



## MILSON ROAD W14







- GARDEN FLAT • TWO DOUBLE BEDROOMS • BRIGHT RECEPTION ROOM • SEPARATE KITCHEN • PRIVATE GARDEN • UNFURNISHED & AVAILABLE FROM JULY 10TH • COUNCIL TAX BAND D • SHORT WALK TO KENSINGTON OLYMPIA • GREAT AMENITIES AT KENSINGTON HIGH STREET AND SHEPHERDS BUSH • THE PROPERTY IS NOT APPLICABLE TO SHARERS

A light and spacious two double bedroom garden flat with its own entrance. There is a fabulous full width reception with a bay window overlooking the front, wood floor and display shelving. The kitchen has wood fronted units and built-in appliances. There is a family bathroom and two double bedrooms. To the rear is a pretty garden with paving and shingle. The flat has a great feel and is ideally located for local amenities and transport links.

Milson Road is a tree lined residential street situated to the north of Brook Green. There are a variety of local shops, restaurants and stations to include Kensington Olympia, Hammersmith Broadway and Shepherds Bush. Available unfurnished from July 10th. Council Tax Band D. The property is not applicable to sharers.

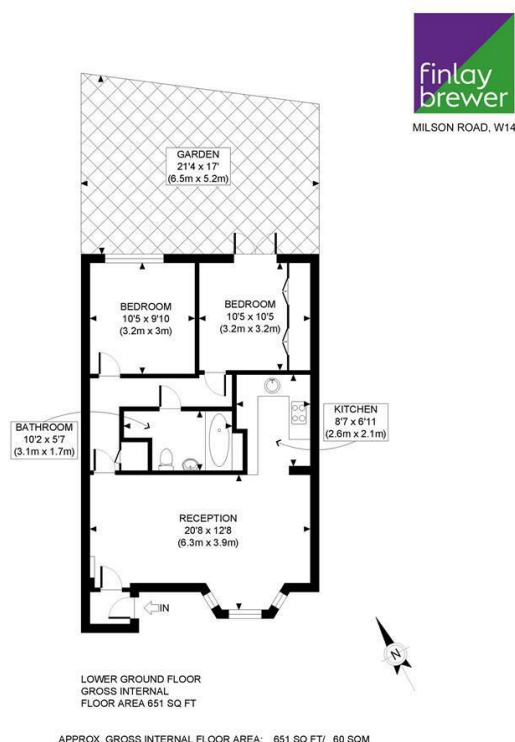

**PROPERTY PHOTO PLANS**.CO.UK  
ONE STOP SHOP FOR PROPERTY MARKETING

This plan is for illustrative purposes only and should be used as such by any prospective client. Whilst every attempt has been made to ensure the accuracy of the Floor Plan contained here, measurements of the doors, windows, rooms and any other items are approximate and no responsibility is taken for any errors, omissions, or misstatement. The services, systems and appliances shown have not been tested and no guarantee as to the operability or efficiency can be given.

138 Shepherds Bush Road, London, W6 7PB  
Tel: 020 7371 4071 [lettings@finlaybrewer.co.uk](mailto:lettings@finlaybrewer.co.uk)