



Brackenbury Road W6



Brackenbury Road W6

- 2 BEDROOMS • WOOD FLOORING • OPEN PLAN RECEPTION • FITTED KITCHEN • FAMILY BATHROOM • PATIO GARDEN • CLOSE TO SHOPS AND TRANSPORT • AVAILABLE JULY 16TH • UNFURNISHED • COUNCIL TAX BAND D

LET AGREED

Stylish two bedroom garden flat, with wooden floors, open plan reception, fitted kitchen with new marble tops, family bathroom and small patio garden. Located in the heart of Brackenbury Village, a short walk to the amenities and shops on King Street, and close to transport links at Goldhawk Road, Shepherds Bush and Hammersmith. Available July 16th, unfurnished.



£565 PER WEEK

SUBJECT TO CONTRACT



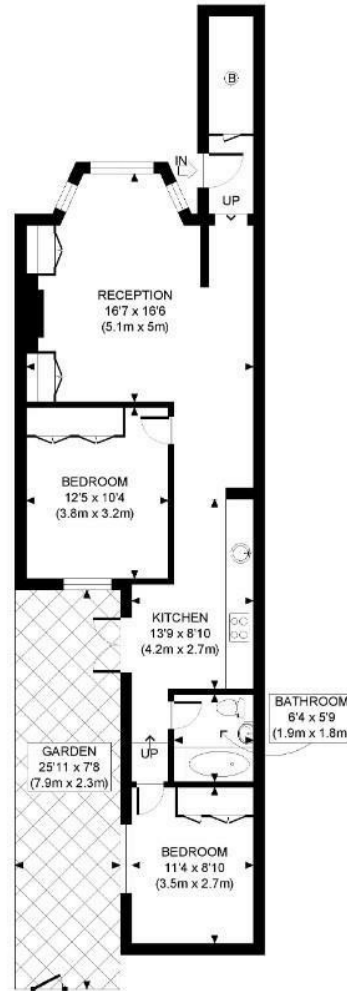

LOWER GROUND FLOOR
GROSS INTERNAL
FLOOR AREA 734 SQ FT

APPROX. GROSS INTERNAL FLOOR AREA: 734 SQ FT/ 68 SQM

PROPERTY PHOTO PLANS CO.UK
ONE STOP SHOP FOR PROPERTY MARKETING

This plan is for illustrative purposes only and should be used as such by any prospective client.
Whilst every attempt has been made to ensure the accuracy of the Floor Plan contained here, measurements of the doors, windows, rooms and any other items are approximate and no responsibility is taken for any errors, omissions, or misstatement.
The services, systems and appliances shown have not been tested and no guarantee as to the operability or efficiency can be given.