



## SEAGRAVE ROAD SW6





- FIRST FLOOR FLAT • ONE BEDROOM • OPEN PLAN KITCHEN / LIVING AREA • SHOWER ROOM • FURNISHED • NORTH END ROAD AMENITIES • WEST BROMPTON AND FULHAM BROADWAY STATIONS NEARBY • AVAILABLE NOW, FURNISHED • COUNCIL TAX BAND C

Bright first floor one bedroom flat with an open plan fully fitted kitchen / living area and a shower room. The flat is well placed for transport links, with West Brompton and Fulham Broadway stations just a short walk away. There is a great selection of local amenities on North End Road and Fulham Road. Available now, furnished. Council Tax band C.



SEAGRAVE ROAD, SW6

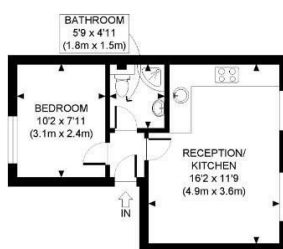

FIRST FLOOR  
GROSS INTERNAL  
FLOOR AREA 310 SQ FT



APPROX. GROSS INTERNAL FLOOR AREA: 310 SQ FT / 29 SQM

**PROPERTY PHOTO PLANS**.CO.UK  
ONE STOP SHOP FOR PROPERTIES MARKETING

This plan is for illustrative purposes only and should be used as such by any prospective client. Whilst every attempt has been made to ensure the accuracy of the Floor Plan contained here, measurements of the doors, windows, rooms and any other items are approximate and no responsibility is taken for any errors, omissions, or misstatement. The services, systems and appliances shown have not been tested and no guarantee as to the operability or efficiency can be given.

138 Shepherds Bush Road, London, W6 7PB  
Tel: 020 7371 4071 [lettings@finlaybrewer.co.uk](mailto:lettings@finlaybrewer.co.uk)