



Thornfield Road W12

Thornfield Road W12

SPLIT LEVEL FLAT

TWO DOUBLE BEDROOMS

TWO BATHROOMS (ONE EN-SUITE)

OPEN PLAN KITCHEN / LIVING AREA

GREAT BUILT-IN STORAGE

BRIGHT AND SPACIOUS

**MOMENTS FROM SHEPHERDS BUSH
MARKET AND GOLDHAWK ROAD TUBE**

WESTFIELD WHITE CITY NEARBY

**AVAILABLE FURNISHED FROM THE 2ND
OF MAY**

COUNCIL TAX BAND E

Spacious split-level two double bedroom flat with two bathrooms, a wonderful open plan fully fitted kitchen / living area, with wood floors and neutral decor, and plenty of storage space. The main bedroom benefits from great natural light through the skylights, an en-suite bathroom and fantastic built in storage and eaves space.

The property is situated on a quiet residential road and a short walk to both Goldhawk Road and Shepherd's Bush Market tube stations. There is a good selection of local cafes and restaurants nearby. Westfield White City, Central Line and London Overground are a 15 minute walk away. The property is offered furnished and available immediately. Council Tax band E.

£634 PER WEEK

SUBJECT TO CONTRACT



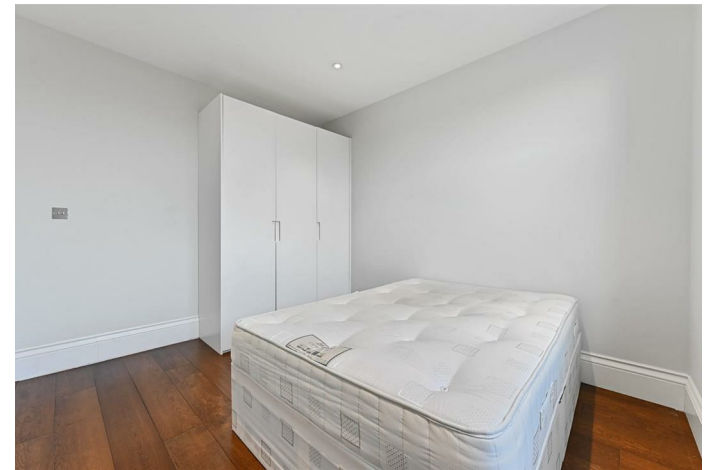
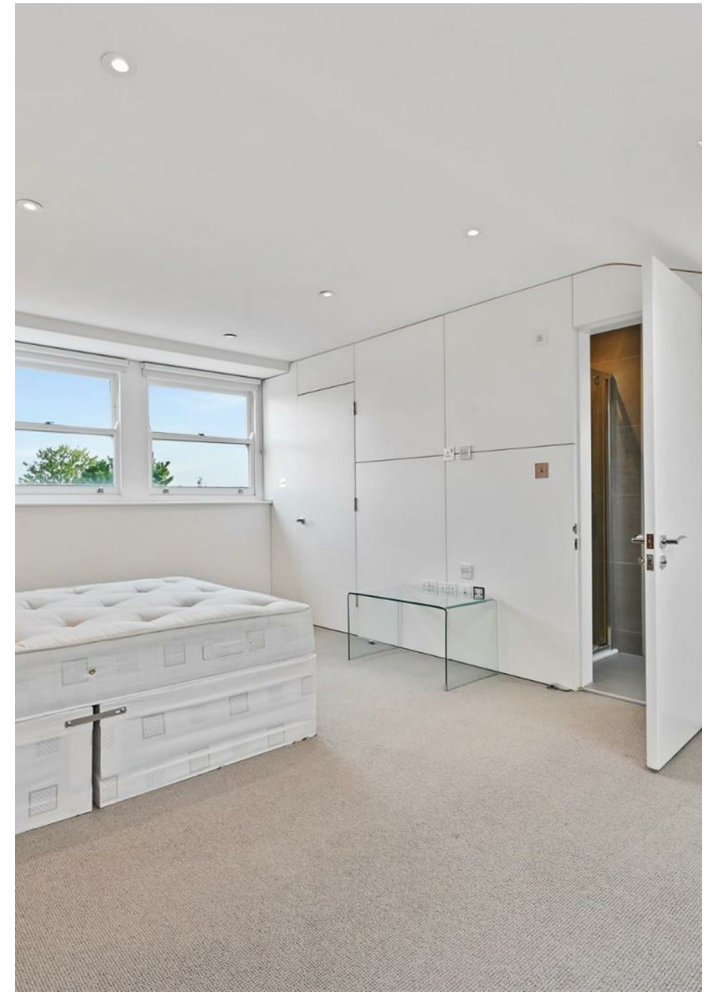



THORNFIELD ROAD, W12

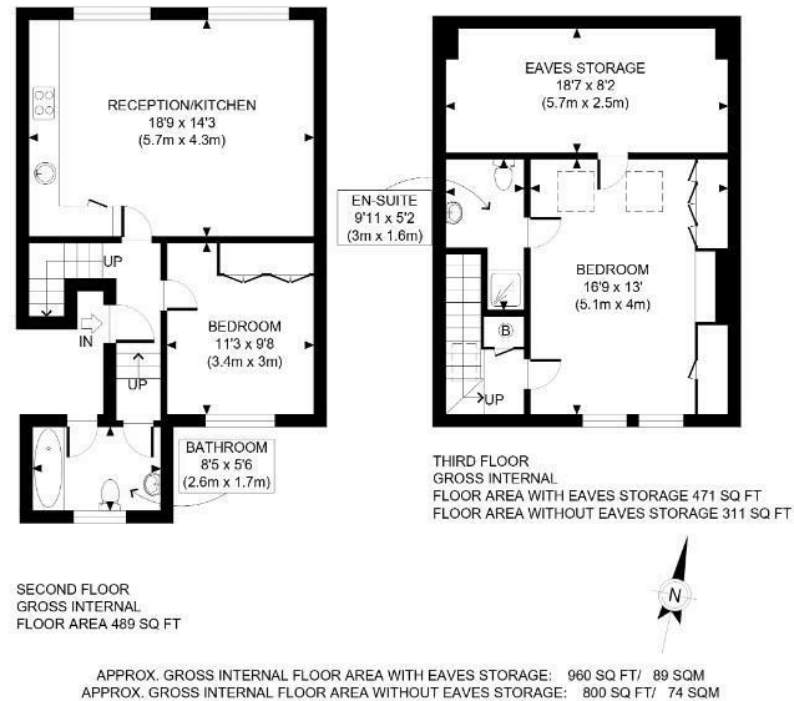

PROPERTY PHOTO PLANS.CO.UK
ONE STOP SHOP FOR PROPERTY MARKETING

This plan is for illustrative purposes only and should be used as such by any prospective client. Whilst every attempt has been made to ensure the accuracy of the Floor Plan contained here, measurements of the doors, windows, rooms and any other items are approximate and no responsibility is taken for any errors, omissions, or misstatement. The services, systems and appliances shown have not been tested and no guarantee as to the operability or efficiency can be given.