



Benbow Road W6



## Benbow Road W6

- 2 BEDROOMS • HERRINGBONE WOOD FLOORING • SPACIOUS RECEPTION • SEPARATE KITCHEN • FAMILY BATHROOM • STUNNING PRIVATE GARDEN • SOUGHT AFTER LOCATION • CLOSE TO SHOPS AND TRANSPORT • AVAILABLE IMMEDIATELY • COUNCIL TAX BAND E

Stylish 2 bedroom garden flat, with herringbone wood flooring throughout, spacious reception, separate fitted kitchen, family bathroom, excellent storage and stunning private garden with London grass. Located in Brackenbury Village, a short walk from Westfield London and the transport links at Shepherds Bush. Available from the immediately, unfurnished.



**£646 PER WEEK**

**SUBJECT TO CONTRACT**





BENBOW ROAD, W6

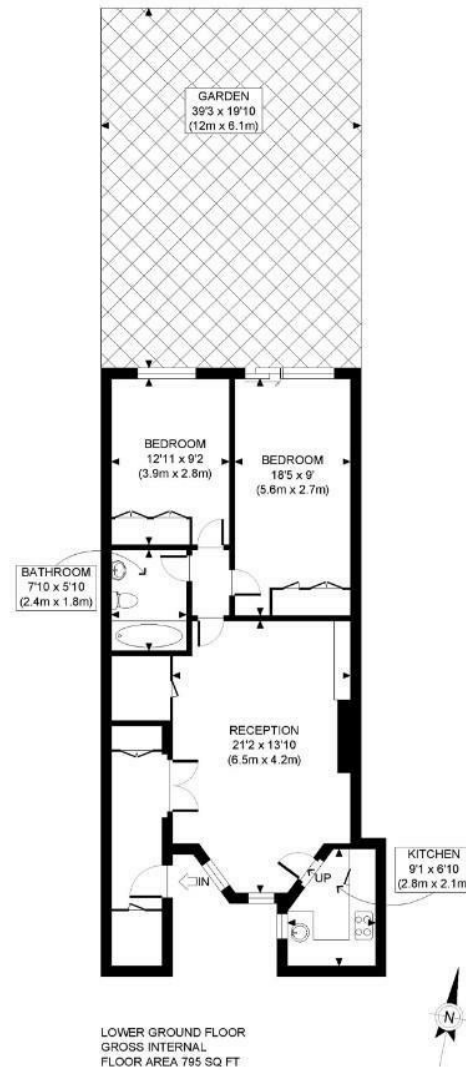

LOWER GROUND FLOOR  
GROSS INTERNAL  
FLOOR AREA 795 SQ FT

APPROX. GROSS INTERNAL FLOOR AREA: 795 SQ FT/ 74 SQM

**PROPERTY PHOTO PLANS**.CO.UK  
ONE STOP SHOP FOR PROPERTY MARKETING

This plan is for illustrative purposes only and should be used as such by any prospective client. Whilst every attempt has been made to ensure the accuracy of the Floor Plan contained here, measurements of the doors, windows, rooms and any other items are approximate and no responsibility is taken for any errors, omissions, or misstatement. The services, systems and appliances shown have not been tested and no guarantee as to the operability or efficiency can be given.