



Garn Gelli Isaf, Newport Road, Fishguard, Pembrokeshire, SA65 9SR

Auction Price Guide £130,000 - £170,000

***** POSTPONED ***FOR SALE BY ONLINE AUCTION ON THURSDAY, 24TH OCTOBER 2024 BETWEEN 12 NOON AND 2.00 PM.**

***ONLINE AUCTION PRICE GUIDE £130,000 - £170,000**

***An attractive Detached single storey Cottage/Bungalow residence.**

***Comfortable 1/2 Reception, 2/3 Bedroom, Kitchen, Shower Room and Wash Room accommodation.**

***LP Gas Central Heating, Double Glazing throughout (mainly uPVC Double Glazed) and Loft Insulation.**

***Tarmacadam hardstanding to rear and also a Garage/Store Shed (see Access to Rear of Property on last page).**

***Good sized rear Lawned Garden with Flowering Shrubs as well as a Stone Walled Forecourt.**

***Ideally suited for a Family, Retirement, Investment or for Letting purposes.**

***Realistic Auction Price Guide. Early inspection strongly advised. EPC Rating F.**

N.B. There are no formal Vehicular Access Rights of Ways over the tarmacadamed drive leading to Penwaun between points "A" and "B" on the Plan.

Situation

Garn Gelli Isaf is situated some 2 ½ miles or so east of the Market Town of Fishguard and is within 2 miles or so of the popular Coastal Village of Dinas Cross.

Fishguard being close by has the benefit of a good Shopping Centre together with a wide range of amenities and facilities including Secondary and Primary Schools, Churches, Chapels, a Building Society, Hotels, Restaurants, Public Houses, Cafes, Takeaways, Art Galleries, a Cinema/Theatre, Library, a Post Office, Supermarkets and a Leisure Centre.

Dinas Cross being close by has the benefit of a Petrol Filling Station/Post Office/Store, 2 Public Houses, a Fish and Chip Shop Takeaway, a Community/Village Hall, a Cafe, an Art Gallery/Tea Room and a Licensed Restaurant at Pwllgwaelod.

The Pembrokeshire Coastline at Aberbach is within a mile and a half or so by road and also close by are the other well known sandy beaches and coves as Pwllgwaelod, Cwm yr Eglwys, Aberfforest, Aber Rhigian, Cwm, The Parrog and Newport Sands.

The County and Market Town of Haverfordwest is some 17 miles or so south and has the benefit of an excellent shopping centre together with an extensive range of amenities and facilities including Secondary and Primary Schools, Churches, Chapels, Banks, Building Societies, Hotels, Restaurants, Public Houses, Cafes, Takeaways, Art Galleries, a Post Office, Library, a Further Education College, The County Council Offices and The County Hospital at Wityhush.

There are good road links from Fishguard along the Main A40 road to Haverfordwest and Carmarthen and the M4 to Cardiff and London as well as good rail links from both Fishguard and Haverfordwest to Carmarthen, Cardiff, London Paddington and the rest of the UK.

Garn Gelli Isaf stands inset off the Main A487 Fishguard to Cardigan Road and is within 2 ½ miles or so of Fishguard Town Shopping Centre.

Directions

From Fishguard take the Main A487 road east for some 2 ½ miles and Garn Gelli Isaf is situated on the right hand side of the road at the top of Garn Gelli Hill. A 'For Sale' board is erected on site.

Alternatively from Cardigan take the Main A487 south west for some 13 miles passing through the village of Dinas Cross and some 2 miles or so further on Garn Gelli Isaf is situated on the left hand side of the road (the second of the 2 Bungalows/Cottages). A 'For Sale' board is erected on site.

Description

Garn Gelli Isaf comprises a Detached single storey Cottage/Bungalow residence of solid stone and cavity concrete block construction with stone faced front elevation and rendered and coloured roughcast elevations under a pitched concrete tile roof. Accommodation is as follows:-

Storm Porch

3'0" x 2'7" (0.91m x 0.79m)

With a hardwood 9 pane glazed door to:-

Hall



16'10" x 13'9" (5.13m x 4.19m)

('L' shaped) With fitted carpet, radiator, smoke detector (not tested), coved ceiling, Glow Worm central heating timeswitch, coat hooks, radiator, 1 power point, access to an Insulated Loft, built in Airing Cupboard with radiator and shelves, opening to Inner Hall and door to:-

Sitting/Dining Room



20'10" x 15'8" (6.35m x 4.78m)

With fitted carpet, stone fireplace with marble hearth housing a coal effect LP Gas Fire, 4 double glazed windows (3 uPVC double glazed and 1 Aluminium double glazed), 2 double panelled radiators, telephone point, TV aerial cable, ceiling light, 2 wall lights and 6 power points.

Kitchen



12'0" x 9'6" (3.66m x 2.90m)

With ceramic tile floor, inset single drainer one and a half bowl stainless steel sink unit with mixer tap, range of fitted floor and wall cupboards, uPVC double glazed window, coved ceiling, ceiling light, electricity consumer unit, uPVC door to exterior, Glow Worm wall mounted LP Gas Combination Boiler (heating domestic hot water and firing central heating), range of floor and wall cupboards, plumbing for dishwasher and washing machine, double panelled radiator, half tiled walls, cooker box, 5 power point and a telephone point.

Bedroom 1 (Rear)



12'6" x 11'5" (3.81m x 3.48m)

('L' shaped maximum) With fitted carpet, Wash Hand Basin in a vanity surround, uPVC double glazed window, coved ceiling, ceiling light, fitted wardrobe with shelves, TV aerial cable, telephone point, 7 power points and a shaver light/point.

Bedroom 2 (Front)



10'8" x 8'8" (3.25m x 2.64m)

With fitted carpet, uPVC double glazed window, radiator, coved ceiling, ceiling light, 2 power points and a fitted wardrobe with shelves.

Bedroom 3 (Front)

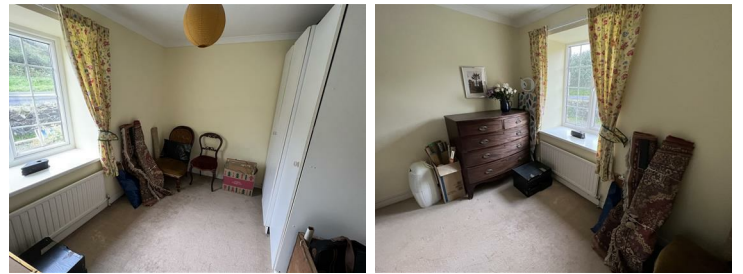

9'6" x 8'7" (2.90m x 2.62m)

With fitted carpet, coved ceiling, ceiling light, uPVC double glazed window, radiator, fitted wardrobe and 2 power points.

Shower Room



7'8" x 3'1" (2.34m x 0.94m)

With ceramic tile floor, fully tiled walls, coved ceiling, ceiling light, tiled Shower Cubicle with a Mira Sport

electric shower and a uPVC double glazed window, tile shelf and heated towel rail/radiator.

Wash Room



7'8" x 5'10" (2.34m x 1.78m)

With ceramic tile floor, fully tiled walls, uPVC double glazed window, radiator, ceiling light, suite of Wash Hand Basin, Bidet and WC, 2 towel rings, toothbrush holder, toilet roll holder, towel rail, coved ceiling, ceiling light and a illuminated mirror fronted bathroom cabinet.

Externally

There is a stone wall forecourt to the Property with Flowering Shrubs and a Paved Path leading to the front door. There is a paved path surround to three sides of the Property and to the rear is a Paved Patio with Flowering Shrubs and a Water Feature. Beyond is a tarmacadamed hardstanding which would be suitable for Vehicle/Boat Parking.

There is also a:-

Garage/Store Shed



19'4" x 8'5" (5.89m x 2.57m)

Of concrete section construction with a corrugated cement fibre roof. It has a metal up and over door and a window.

Beyond the tarmacadamed hardstanding is a good sized Lawned Garden with Flowering Shrubs and Soft Fruits.

3 Outside Electric Lights (1 sensor light) and an Outside Water Tap.

The approximate boundaries of the Property are edged in red on the attached Plan to the Scale of 1/2500.

Services

Mains Water and Electricity are connected. Drainage to an Effluent/Septic Tank. LP Gas Central Heating. Double Glazing (mainly uPVC double glazed). Loft Insulation. Telephone, subject to British Telecom Regulations. Wiring for Satellite TV.

Tenure

Freehold with Vacant Possession upon Completion.

Access to the rear of the Property

Vehicular Access off the Main A487 Road to the Tarmacadam Hardstanding and Garage at the rear of Garn Gelli Isaf was granted on licence by the owner of the adjoining property, Penwaun to the late Mrs Edwards.

The late Mrs Edwards (who lived at the Property for well over 30 years) was granted a licence by Mr John (owner of Penwaun) to pass and repass over the short tarmacadamed lane which leads off the Main A487 road (at point 'A' on the Plan) and leading to the rear of Garn Gelli Isaf (at point 'B' on the same Plan) There is now NO FORMAL RIGHT OF WAY in favour of Garn Gelli Isaf to pass and re-pass over the Tarmacadamed Road to the east of the Cottage/Bungalow between points "A" and "B" on the Plan.

Local Authority

Pembrokeshire County Council, County Hall, Haverfordwest, Pembrokeshire, SA61 1TP Telephone 01437 764551

Council Tax

Council Tax Band E- £2076.96

Remarks

Garn Gelli Isaf is a comfortable Detached single storey Cottage/Bungalow Residence which stands in its own good sized Gardens midway between the Market Town of Fishguard and the coastal village of Dinas Cross. The Property benefits from LP Gas Central Heating, Double Glazing and Loft Insulation, although it is now in need of some modernisation and updating. It has the benefit of a walled forecourt and a good sized rear Lawned Garden with an abundance of Flowering Shrubs as well as a tarmacadam hardstanding and a Garage/Store Shed. It is ideally suited for Family, Retirement, Investment or for Letting purposes and is offered 'For Sale' with a realistic Auction Price Guide. Early inspection strongly advised.

Auction Guidelines

<https://www.eigpropertyauctions.co.uk/buying-at-auction/guide-to-buying-at-auction>

The Property will be offered "For Sale" (subject to the Conditions of Sale and unless previously Sold or Withdrawn) and a Legal Pack will be available prior to the Auction for inspection. For further information on the Auction process please see the RICS Guidance <http://www.rics.org/uk/knowledge/consumer-guides/property-auction-guide/>

Guide Prices are issued as an indication of the expected Sale Price which could be higher or lower. The Reserve Price which is confidential to the vendor and the auctioneer is the minimum amount at which the vendor will sell the property for and will be within a range of guide prices quoted or within 10% of a fixed guide price. The guide price can be subject to change.

How to Register and Bid

Please visit our website, jjmorris.com, then select the sales tab, then auctions and click on the selected property. You will then be able to register to bid and view the legal pack. On mobile devices or tablets you may need to press the blue "Bid Now" button.

For Sale by Auction

****POSTPONED**** The Property is to be Sold via Online Auction on Thursday, 24th October, 2024 between 12 noon and 2.00 pm. You have to register via our Website to view the Legal Pack and to bid.

Administration Charge

N.B. J. J. Morris charge an Administration Fee of £1,000.00 plus VAT (£1,200.00 inc VAT) upon Completion of the Sale.

In addition to the Purchase Price and the Purchasers own Legal Costs, the Purchaser of the Property will also be liable for the Administration Charge (£1200.00 inc of VAT) which is to be made payable to J. J. Morris upon Completion of the Sale.

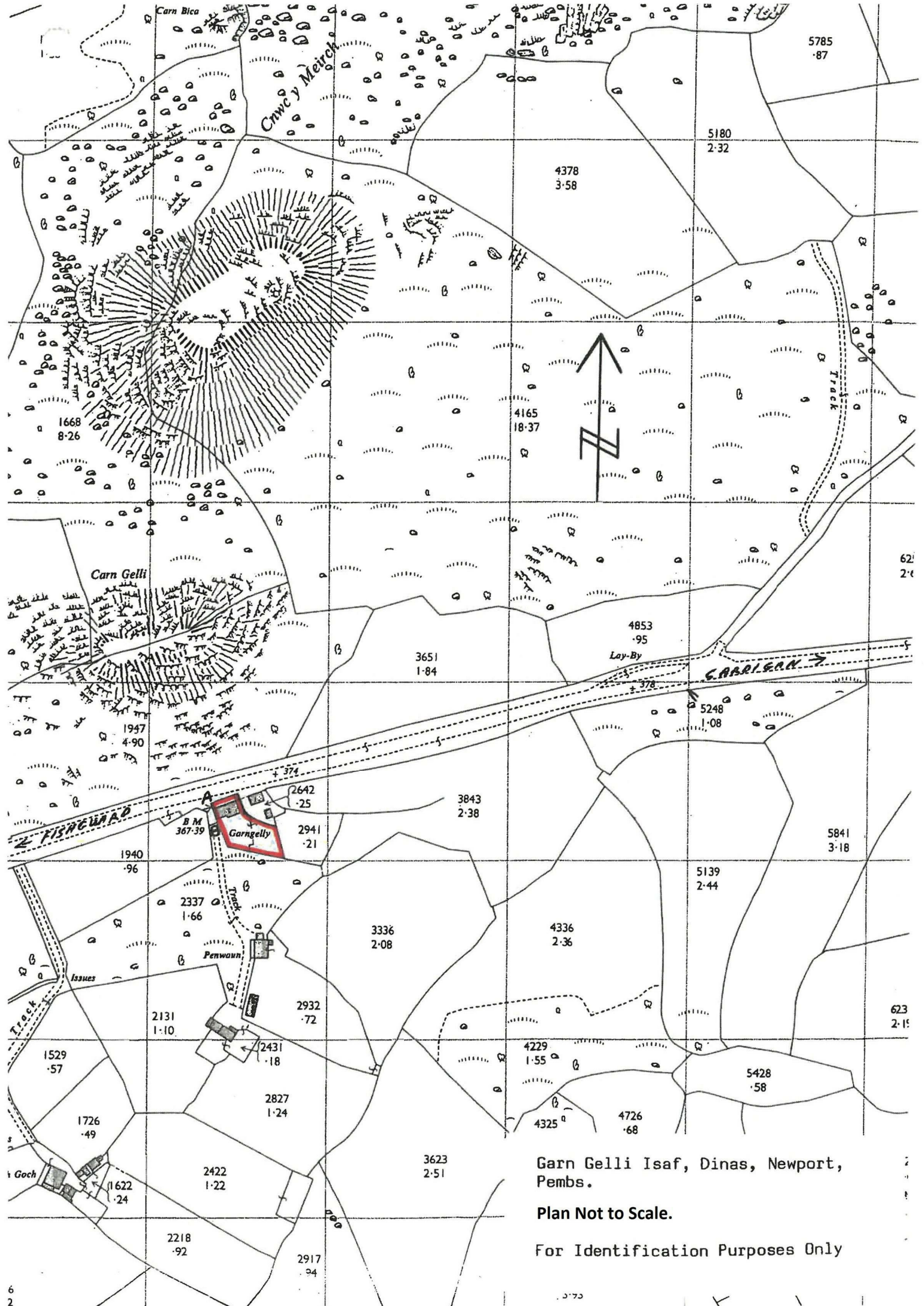

Garn Gelli Isaf, Dinas, Newport, Pembrokeshire.

Plan Not to Scale.

For Identification Purposes Only

Floor Plan

Area Map

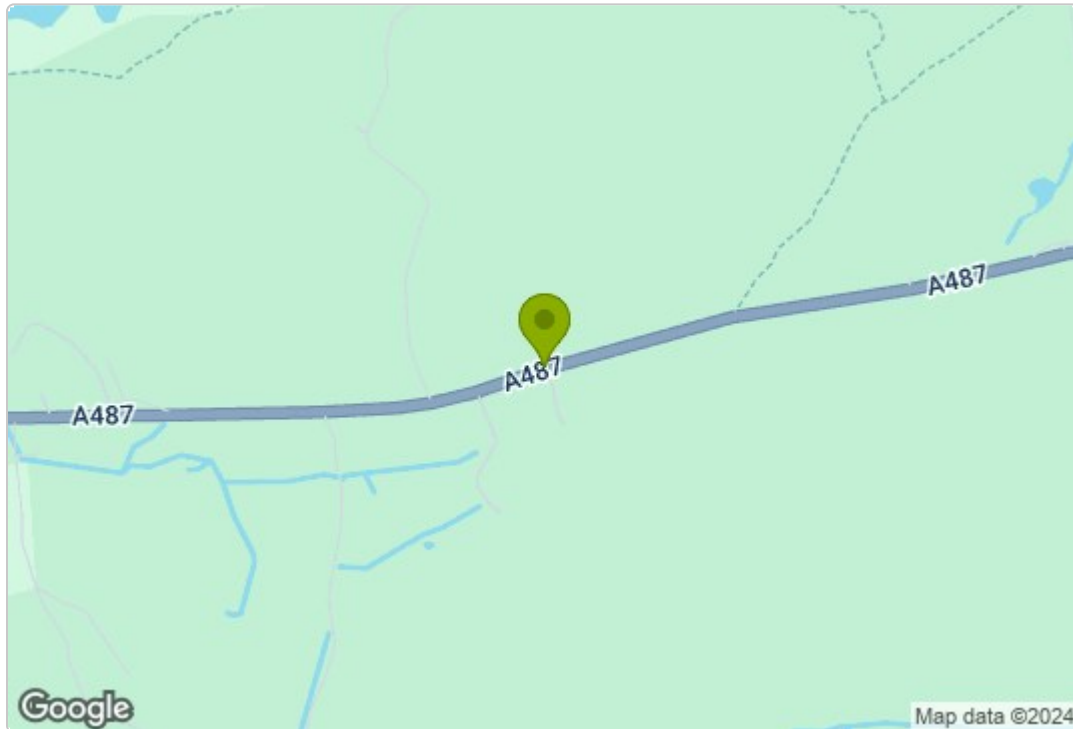

Energy Efficiency Graph

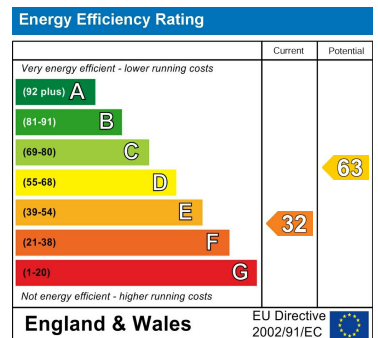

Council Tax Band - E

These particulars, whilst believed to be accurate are set out as a general outline only for guidance and do not constitute any part of an offer or contract. Intending purchasers should not rely on them as statements of representation of fact, but must satisfy themselves by inspection or otherwise as to their accuracy. No person in this firm's employment has the authority to make or give any representation or warranty in respect of the property.

5 High Street, Cardigan,
Ceredigion, SA43 1HJ
T: 01239 612 343
E: cardigan@jjmorris.com

21 West Street, Fishguard
Pembrokeshire, SA65 9AL
T: 01348 873 836
E: fishguard@jjmorris.com

4 Picton Place, Haverfordwest
Pembrokeshire, SA61 2LX
T: 01437 760 440
E: haverfordwest@jjmorris.com

Hill House, Narberth,
Pembrokeshire, SA67 7AR
T: 01834 860 260
E: narberth@jjmorris.com