



Embankment Gardens, Chelsea SW3

ASHDOWN MARKS
PROPERTY CONSULTANTS

Embankment Gardens

Chelsea, SW3 4LJ

An elegant two bedroom flat (782 sq.ft / 72 sq.m) situated on the first floor of a fine period building with recently redecorated and carpeted common areas.

The flat features an attractive bay fronted drawing room with 3.14m ceiling height and a generous main bedroom with dressing room, both enjoying views over the private grounds of Providence House to the rear.

- Short Lease: 21 Years Remaining
- Spacious Entrance Hall
- Drawing Room
- Kitchen
- Bedroom One with Dressing Room
- Bedroom Two
- Bathroom
- EPC: Rating C
- Council Tax: Band G

Lease: Expires 28th September 2046, therefore 21 years 3 months remaining.

Ground Rent: £720 per annum with reviews.

Service Charge: £3,350 per 6 months on account for year commencing 1st April 2025, including contribution to sinking fund.

Guide Price: £695,000



Embankment Gardens, SW3

APPROX. GROSS INTERNAL AREA *
782 Sq Ft - 72.65 Sq M



This floorplan is for GUIDANCE ONLY and NOT FOR VALUATION purposes.

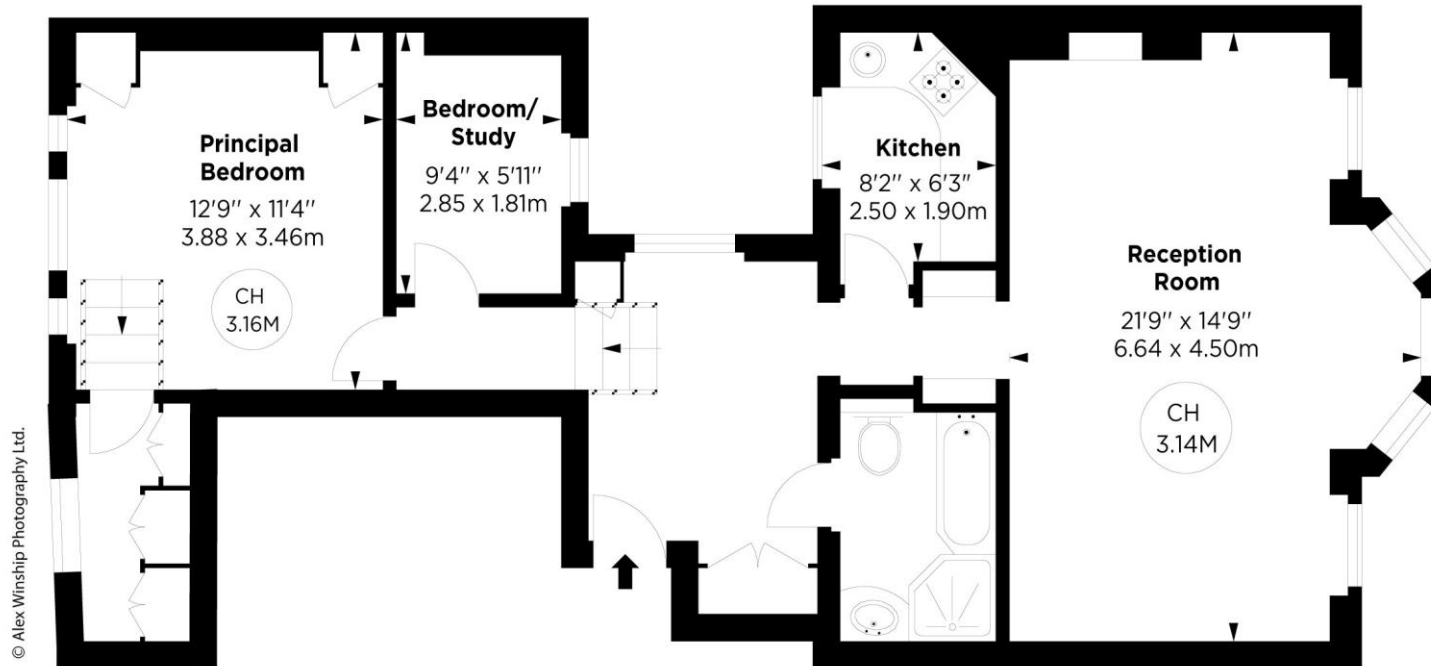

FIRST FLOOR

© Alex Winship Photography Ltd.

ALEX WINSHIP
Photography

* Floorplan for guidance only, not to scale or valuations purposes. It must not be relied upon as a statement of fact. All measurements and areas are approximate and have been prepared in accordance with the current edition of the RICS Code of Measuring Practice.



Important notice: Ashdown Marks, their clients and any joint agents give notice that: 1: They are not authorised to make or give any representations or warranties in relation to the property either here or elsewhere, either on their own behalf or on behalf of their client or otherwise. They assume no responsibility for any statement that may be made in these particulars. These particulars do not form part of any offer or contract and must not be relied upon as statements or representations of fact. 2: Any areas, measurements or distances are approximate. The text, photographs and plans are for guidance only and are not necessarily comprehensive. It should not be assumed that the property has all necessary planning, building regulation or other consents and Ashdown Marks have not tested any services, equipment or facilities. Purchasers must satisfy themselves by inspection or otherwise.

9 Milner Street, London, SW3 2QB

Tel: +44 (0)20 7589 3353

www.ashdownmarks.co.uk

ASHDOWN MARKS
PROPERTY CONSULTANTS