



Cadogan Gardens, Chelsea SW3

ASHDOWN MARKS  
PROPERTY CONSULTANTS

## Cadogan Gardens, Chelsea SW3

An exceptionally well refurbished west facing FIRST FLOOR flat with high ceilings. The space has been cleverly designed to create an impressive split level one bedroom apartment, featuring bespoke joinery with concealed lighting, generous storage and a luxurious shower room.

- Reception Room with Kitchen
- Bedroom Area
- Shower Room
- Under Floor Heating
- Bespoke Joinery
- Access to gardens subject to annual subscription
- EPC: Rating E
- Council Tax: Band F

Lease: 108 Years remaining

Service Charge: approx £4,800 p.a  
subject to annual review

Guide Price: £1,195,000





# Cadogan Gardens, SW3

Gross internal area (approx.)

60 Sq m (641 Sq ft) Including Under 1.5m

53 Sq m (569 Sq ft) Excluding Under 1.5m

For identification only, Not to Scale

capital 020 8671 7722

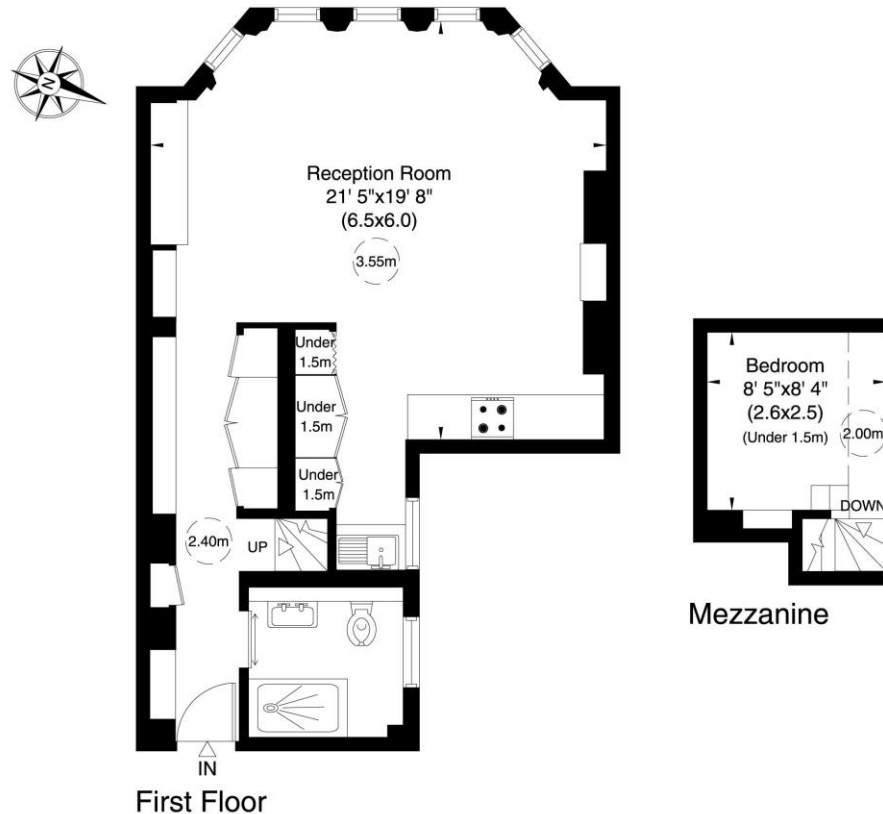

Not to scale, for guidance only and must not be relied upon as a statement of fact. All measurements and areas are approximate only (and have been prepared in accordance with the current edition of the RICS Code of Measuring Practice).

Important notice: Ashdown Marks, their clients and any joint agents give notice that: 1: They are not authorised to make or give any representations or warranties in relation to the property either here or elsewhere, either on their own behalf or on behalf of their client or otherwise. They assume no responsibility for any statement that may be made in these particulars. These particulars do not form part of any offer or contract and must not be relied upon as statements or representations of fact. 2: Any areas, measurements or distances are approximate. The text, photographs and plans are for guidance only and are not necessarily comprehensive. It should not be assumed that the property has all necessary planning, building regulation or other consents and Ashdown Marks have not tested any services, equipment or facilities. Purchasers must satisfy themselves by inspection or otherwise.

9 Milner Street, London, SW3 2QB

Tel: 020 7589 3353

[www.ashdownmarks.co.uk](http://www.ashdownmarks.co.uk)

**ASHDOWN MARKS**  
PROPERTY CONSULTANTS