

Audley Inglewood

54 Inglewood House
One bedroom first floor apartment

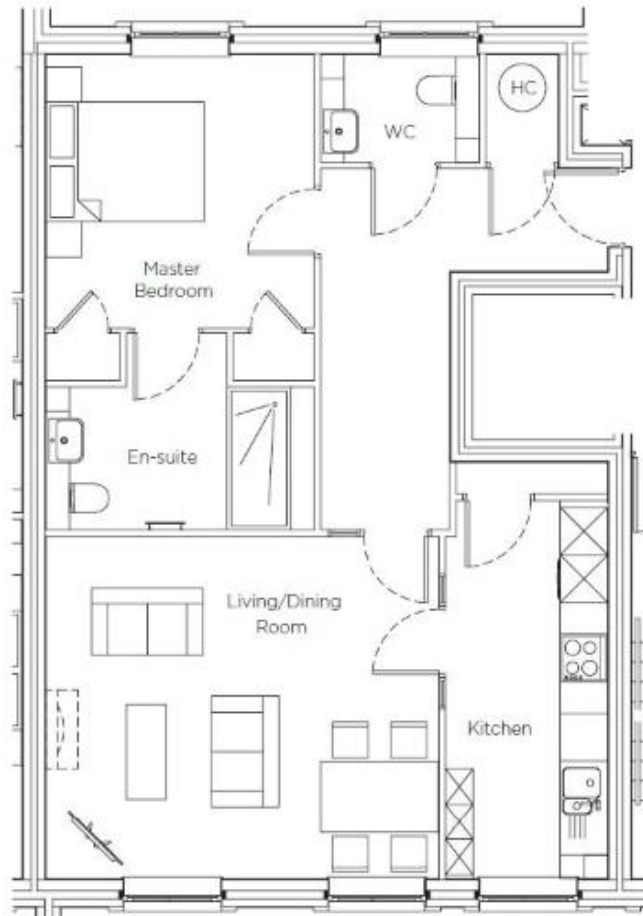

Internal Measurements	Metric (m)	Imperial (ft)
Kitchen	4.79m x 2.05m	15'9" x 6'9"
Living/dining room	4.98m x 4.34m	16'4" x 14'3"
Master bedroom	4.13m x 3.39m	13'7" x 11'1"
Total Sq.ft	704	

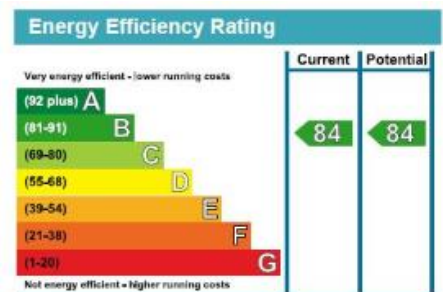

Audley Inglewood
Templeton Road, Kintbury, Hungerford, RG17 9AA
01488 682 100 inglewoodsales@audleyvillages.co.uk
www.audleyvillages.co.uk

Built in wardrobes in bedrooms have not been included in the overall dimensions. Maximum measurements shown. These pages are intended for marketing purposes only. Designs vary according to plot and all details should be checked at the Sales office. March 2021.



Audley Inglewood

54 Inglewood House
One bedroom first floor apartment

2 YEARS FREE MMC AND
EXPERT MOVING PACKAGE*



One bedroom first floor apartment

Overlooking the Inglewood grounds, this charming one bedroom dual aspect apartment has a bright and airy living/dining room with floor to ceiling windows. There is a separate modern SieMatic kitchen with integrated appliances and a guest W.C. The master bedroom has fitted wardrobes as well as an en suite shower room with Villeroy & Boch sanitaryware.



Property specifications

- Generous living/dining room with floor to ceiling windows
- Separate SieMatic kitchen
- Bedroom with fitted wardrobes and an en suite shower room
- Separate W.C
- Lift access



Guide Price £325,000 (other fees apply)

*** Reserve by the end of June 2021 to receive two years Monthly Management Charge and an expert moving package for free.**

Monthly management fee £809.90
Bistro credit £59.83
Annual Ground rent £500

Audley Inglewood
01488 682 100 inglewoodsales@audleyvillages.co.uk
www.audleyvillages.co.uk

