

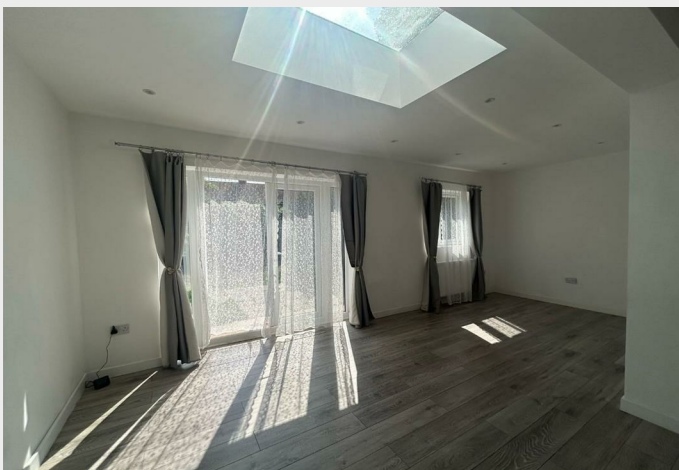

Edington Road, Enfield, Middlesex EN3 7JS

PCM £2,600 PCM

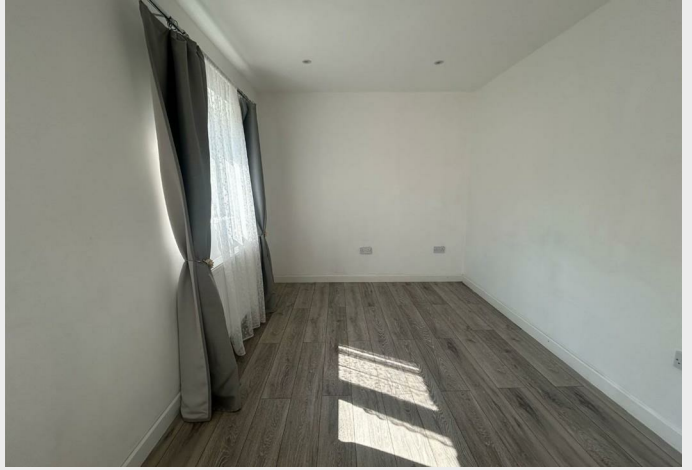

Nestled in the charming area of Enfield, Middlesex, this delightful semi-detached house on Edington Road offers a perfect blend of comfort and modern living. With three well-proportioned bedrooms, this property is ideal for families or those seeking extra space.

Upon entering, you are greeted by a welcoming reception room that provides a warm and inviting atmosphere, perfect for both relaxation and entertaining guests. The extension adds valuable living space, allowing for a versatile layout that can be tailored to your needs, whether it be a dining area, playroom, or home office.

The surrounding area boasts a variety of local amenities, including shops, schools, and parks, making it a convenient choice for everyday living. The property is also well-connected to public transport, ensuring easy access to central London and beyond.

This home presents an excellent opportunity for those looking to settle in a friendly neighbourhood while enjoying the benefits of a spacious and adaptable living environment. With its appealing features and prime location, this semi-detached house is not to be missed.





Energy Efficiency Rating		
	Current	Potential
Very energy efficient - lower running costs		
(92 plus) A		
(81-91) B		82
(69-80) C		
(55-68) D	56	
(39-54) E		
(21-38) F		
(1-20) G		
Not energy efficient - higher running costs		
England & Wales		EU Directive 2002/91/EC 

How to Make an Offer

To submit an offer, please email theo@targetproperty.co.uk with the following details (We reserve the right to request further info if required by law).

Offer Amount (£) – Confirm the amount you wish to offer.

Buyer Type – Confirm whether you are purchasing in your personal name/s or through a company and provide full details

Mortgage Agreement – Provide your Agreement in Principle or Mortgage Offer. If you need a mortgage broker, we can recommend one at no charge.

Deposit Confirmation – Submit the last three months' bank statements showing the full deposit amount, whether in one or multiple accounts. We reserve the right to request further in if required.

Identification – Include your full name as listed on a valid photographic ID (passport, driving license, or other official document).

Proof of Address – Supply a document verifying your current address.

Solicitor Details – Provide your solicitor's full details, including name, firm address, direct contact number, and email. If you need a solicitor, we can recommend one at no charge.

Mortgage Broker Details – Submit your mortgage broker's full details, including name, firm address, direct contact number, and email. If you need a mortgage broker, we can recommend one at no charge.

AML & Identity Checks – Confirm when Lifetime Legal can contact you to process a £75.00 payment and complete electronic identity and Anti-Money Laundering (AML) checks.

For any further inquiries, please reach out to the provided email.

What Are ID & Anti Money Laundering Checks

We are required by law to conduct anti-money laundering checks on all those selling or buying a property. Whilst we retain responsibility for ensuring checks and any ongoing monitoring are carried out correctly, the initial checks are carried out on our behalf by Lifetime Legal who will contact you once you have agreed to instruct us in your sale or had an offer accepted on a property you wish to buy. The cost of these checks is £75 (incl. VAT), which covers the cost of obtaining relevant data and any manual checks and monitoring which might be required. This fee will need to be paid by you in advance of us publishing your property (in the case of a vendor) or issuing a memorandum of sale (in the case of a buyer), directly to Lifetime Legal, and is non-refundable. We will receive some of the fee taken by Lifetime Legal to compensate for its role in the provision of these checks.

Proof of Funds

An estate agent may ask for proof of funds at two different stages and for two different reasons. If an estate agent asks for proof of funds before you put an offer in, it may be because they want to make sure you have a genuine interest in the property to avoid any disappointment for the seller. However, you don't have to provide proof of funds before putting an offer in.

Source of Funds (SOF)

(SOF) is the process of verifying the origin of a customer's money for a specific transaction. The goal is to ensure that the funds are not from illegal



Edmonton | 315 Hertford Road | Edmonton | London | N9 7ET

t. 0208 805 4949 | e. theo@targetproperty.co.uk

Cheshunt | 210 Windmill Court | Windmill Lane | Cheshunt | Waltham Cross | Hertfordshire | EN8 9AF

t. 01992 766245 | e. theo@targetproperty.co.uk

www.targetproperty.co.uk