



King Edwards Road, Enfield, Middlesex EN3 7DA
Offers In The Region Of £400,000

 2  1  1  D 62

House - Terraced | Council Tax Band: C | Freehold

 **TARGET**
RESIDENTIAL SALES & LETTINGS



Nestled on the charming King Edwards Road in Enfield, this delightful terraced house offers a perfect blend of character and modern living. Built in 1930, the property exudes a sense of history while providing the essential comforts of contemporary life.

Upon entering, you are welcomed into a spacious reception room, ideal for both relaxation and entertaining guests. The room is filled with natural light, creating a warm and inviting atmosphere. The layout flows seamlessly into the kitchen, which is well-equipped and functional, making it a joy for any home cook.

The house boasts two generously sized bedrooms, each offering a peaceful retreat for rest and relaxation. These rooms are versatile and can easily accommodate various furniture arrangements, catering to your personal style and needs. The bathroom is conveniently located and features modern fittings, ensuring a comfortable experience for all residents.

The outdoor space is a notable feature of this property, providing a private garden area that is perfect for enjoying sunny days or hosting barbecues with friends and family.

Situated in a well-connected area, this home benefits from local amenities, schools, and parks, making it an excellent choice for families and professionals alike. With its charming features and prime location, this terraced house on King Edwards Road is a wonderful opportunity for those seeking a new home in Enfield.



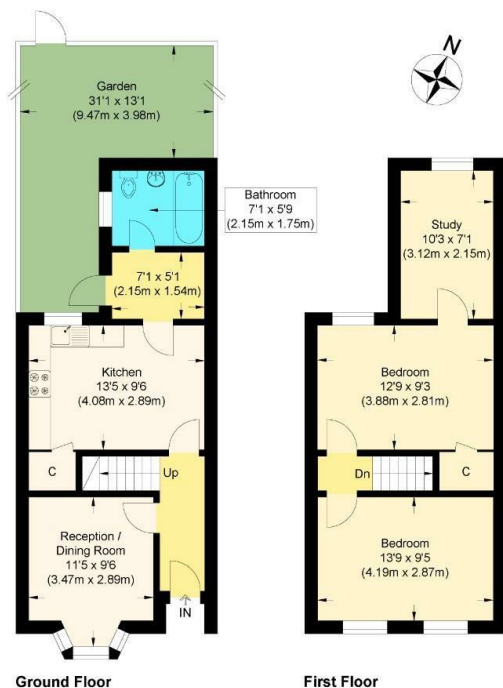

Ground Floor

First Floor



King Edwards Road

Approximate Gross Internal Floor Area : 71.30 sq m / 767.46 sq ft
Illustration for identification purposes only; measurements are approximate, not to scale.



Energy Efficiency Rating

| | Current | Potential |
|---|-------------------------|-----------|
| Very energy efficient - lower running costs | | |
| (92 plus) A | | |
| (81-91) B | | 81 |
| (69-80) C | | |
| (55-68) D | 62 | |
| (39-54) E | | |
| (21-38) F | | |
| (1-20) G | | |
| Not energy efficient - higher running costs | | |
| England & Wales | EU Directive 2002/91/EC | |

How to Make an Offer

To submit an offer, please email theo@targetproperty.co.uk with the following details (We reserve the right to request further info if required by law).

Offer Amount (£) – Confirm the amount you wish to offer.

Buyer Type – Confirm whether you are purchasing in your personal name/s or through a company and provide full details

Mortgage Agreement – Provide your Agreement in Principle or Mortgage Offer. If you need a mortgage broker, we can recommend one at no charge.

Deposit Confirmation – Submit the last three months' bank statements showing the full deposit amount, whether in one or multiple accounts. We reserve the right to request further in if required.

Identification – Include your full name as listed on a valid photographic ID (passport, driving license, or other official document).

Proof of Address – Supply a document verifying your current address.

Solicitor Details – Provide your solicitor's full details, including name, firm address, direct contact number, and email. If you need a solicitor, we can recommend one at no charge.

Mortgage Broker Details – Submit your mortgage broker's full details, including name, firm address, direct contact number, and email. If you need a mortgage broker, we can recommend one at no charge.

AML & Identity Checks – Confirm when Lifetime Legal can contact you to process a £75.00 payment and complete electronic identity and Anti-Money Laundering (AML) checks.

For any further inquiries, please reach out to the provided email.

What Are ID & Anti Money Laundering Checks

We are required by law to conduct anti-money laundering checks on all those selling or buying a property. Whilst we retain responsibility for ensuring checks and any ongoing monitoring are carried out correctly, the initial checks are carried out on our behalf by Lifetime Legal who will contact you once you have agreed to instruct us in your sale or had an offer accepted on a property you wish to buy. The cost of these checks is £75 (incl. VAT), which covers the cost of obtaining relevant data and any manual checks and monitoring which might be required. This fee will need to be paid by you in advance of us publishing your property (in the case of a vendor) or issuing a memorandum of sale (in the case of a buyer), directly to Lifetime Legal, and is non-refundable. We will receive some of the fee taken by Lifetime Legal to compensate for its role in the provision of these checks.

Proof of Funds

An estate agent may ask for proof of funds at two different stages and for two different reasons. If an estate agent asks for proof of funds before you put an offer in, it may be because they want to make sure you have a genuine interest in the property to avoid any disappointment for the seller. However, you don't have to provide proof of funds before putting an offer in.

Source of Funds (SOF)

(SOF) is the process of verifying the origin of a customer's money for a specific transaction. The goal is to ensure that the funds are not from illegal



Edmonton | 315 Hertford Road | Edmonton | London | N9 7ET

t. 0208 805 4949 | e. theo@targetproperty.co.uk

Cheshunt | 210 Windmill Court | Windmill Lane | Cheshunt | Waltham Cross | Hertfordshire | EN8 9AF

t. 01992 766245 | e. theo@targetproperty.co.uk

www.targetproperty.co.uk