



**HANTONE HILL, BATH**  
**4 BED HOUSE, UNFURNISHED**

**£TBC**

- Located in Bathampton
- 4 Bedroom family home
- Newly fitted kitchen and seperate utility
- Spacious living throughout
- Garage and Driveway
- Rear garden
- Council tax band F
- EPC D

**Available Early July**

Zest are pleased to present hugely desirable four double bedroom family home situated in Bathampton. This four bed home features a modern newly fitted kitchen, separate utility and open living diner. The property benefits from a garage, driveway and large garden.



6 Hantone Hill  
 Bathampton  
 Bath BA26XD  
 Main House  
 1373 Sq Ft - 128 Sq M  
 Garage  
 164 Sq Ft - 15 Sq M  
 Total Area  
 1537 Sq Ft - 143 Sq M

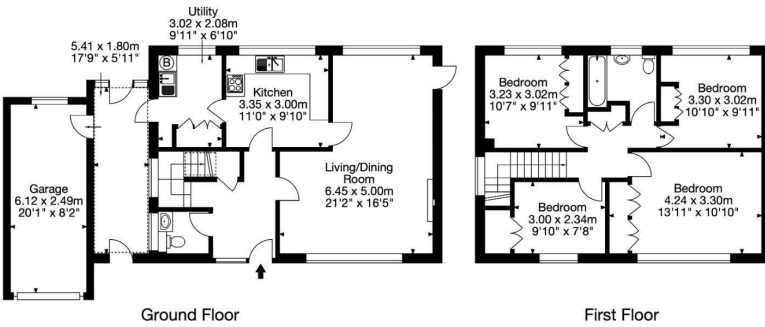

Capture.

**APPLICANT GUIDE:**

1. View the property or arrange for a representative you trust to view it for you.
2. If you would like to take the property make an offer by completing the "Tenant Application Form" given to you at the time of viewing and either drop off at the office or send a copy via email to [happytohelp@zestlovesproperty.com](mailto:happytohelp@zestlovesproperty.com)
3. Once your offer has been put forward to the landlord and they have accepted your application you will be required to pay the Holding Fee of 1 weeks rent and complete and submit our Tenant Terms of Business (where you will also be required to upload proof of identity). This then secures the property (only once the holding fee has been paid) and any other viewings will be cancelled. These funds will be deducted from your move in monies (rent) once your application is approved.
4. You will then be passed to our friendly, Zest New Lets team, who will commence your referencing, application and contracts process. Please note, you risk forfeiting your holding deposit if you do not supply the required referencing information within 15 days from the initial request. If you are a Company then a Company Agency Fee will apply of £468. The deposit is usually equal to five week's rent. Deposits are protected with the Deposit Protection Service (DPS) and must be paid by the applicant and not a third party. Please ensure you provide references for employment, previous tenancies and, if self-employed, your latest set of company accounts to hand. If you do not meet the required salary limits (2.5 times the monthly rent) you will require a guarantor who is a UK home owner and able to cover your obligations. Alternatively, you can pay all of the rent in advance.
5. Pay your first month's rent before the start date of your tenancy. Rent is paid monthly at the advertised PCM figure. Bank transfers are accepted, but payment is not cleared until the funds are received into our client account.

**ZEST PROPERTY SERVICES**

1A MILE END  
 LONDON ROAD  
 BATH  
 BA1 6PT

T: 01225 48 10 10  
 E: [HAPPYTOHELP@ZESTLOVESPROPERTY.COM](mailto:HAPPYTOHELP@ZESTLOVESPROPERTY.COM)

