



13 Prince Albert Road, London
NW1 7SR
Asking price £15,950,000 Freehold

An imposing white stucco-fronted residence located on the prestigious Prince Albert Road, offering lateral family accommodation, spanning over 8,000 sq. ft.

With state-of-the-art amenities and breath-taking views of Regents Park, this property is a rare gem. The home boasts a spacious kitchen/breakfast room, outfitted with high-end appliances and an abundance of storage, perfect for both intimate family meals and entertaining on a grand scale. The principal bedroom suite features a private dressing room and a luxurious en-suite bathroom, while multiple well proportioned bedrooms provide flexibility for family or guest use.

Designed for leisure and relaxation, the dedicated leisure floor includes a private cinema room, a gym/games room, a sauna, and a steam room. A spectacular indoor swimming pool adds to the sense of indulgence. The property is also serviced by an internal lift, ensuring effortless access to all floors.



Ideally situated opposite the iconic Regent's Park, this home benefits from proximity to stunning green spaces, cultural landmarks, and London's finest dining, shopping, and transport links.



PRINCE ALBERT ROAD, NW1

Approximate Area = 761.7 sq m / 8198 sq ft
(Including Basement Mezzanine / Swimming Pool) (Excluding Reduce Headroom)
Reduce Headroom= 4.4 sq m / 47 sq ft
Bin Store / Store = 2.0 sq m / 21 sq ft
Total = 768.1 sq m / 8266 sq ft



Energy Efficiency Rating		Current	Potential
Very energy efficient - lower running costs			
(92 plus) A			78
(81-91) B			
(69-80) C			
(55-68) D		64	
(39-54) E			
(21-38) F			
(1-20) G			
Not energy efficient - higher running costs			
England & Wales		EU Directive 2002/91/EC	
Environmental Impact (CO ₂) Rating			
		Current	Potential
Very environmentally friendly - lower CO ₂ emissions			
(92 plus) A			78
(81-91) B			
(69-80) C			
(55-68) D			
(39-54) E			
(21-38) F			
(1-20) G			
Not environmentally friendly - higher CO ₂ emissions			
England & Wales		EU Directive 2002/91/EC	



Basement Mezzanine

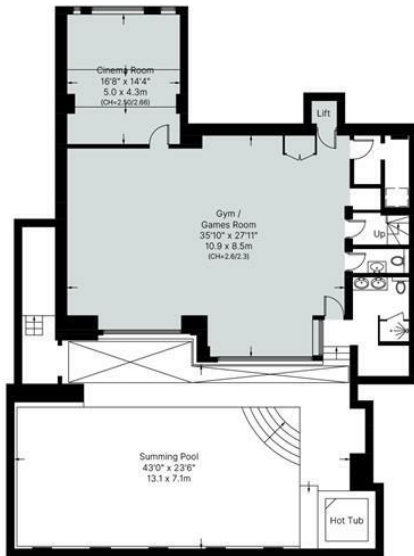

Basement

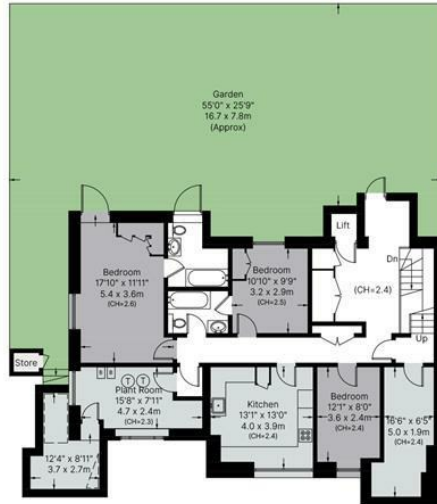

Lower Ground Floor

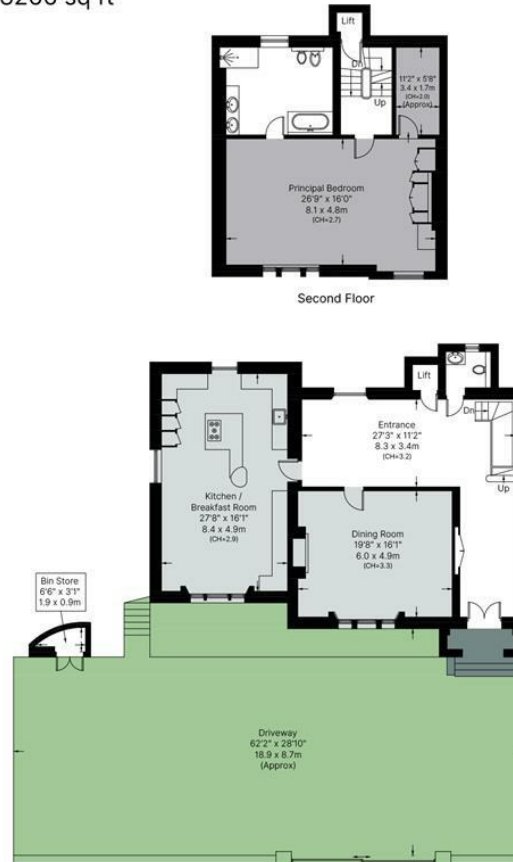

Ground Floor

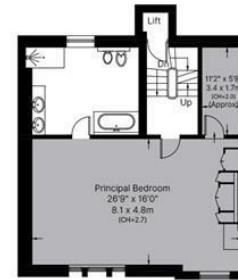

Second Floor

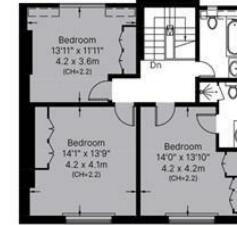

Third Floor

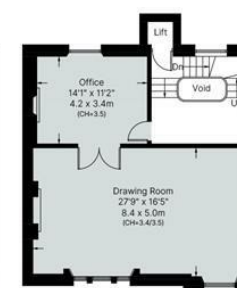

First Floor

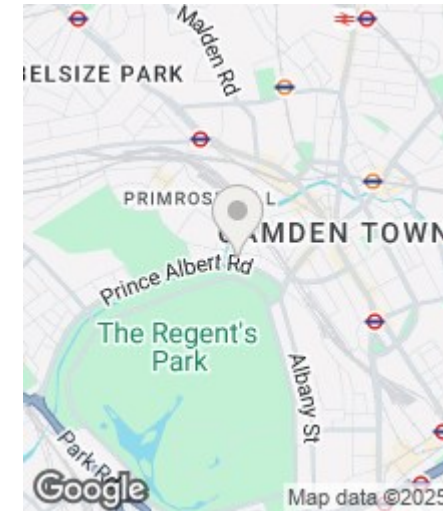

Measurements are approximate, not to scale

MISREPRESENTATION ACT 1967 Ian Green Residential for themselves and for the vendors and lessors of the above property(ies), whose agents they are, give notice that:- (1) These particulars are intended only as a guide to prospective purchasers or lessors to enable them to decide whether to make further enquiries with a view to taking up negotiations. They do not constitute, nor constitute any part of an offer or contract. (2) All statements contained on these particulars as to this (these) property (ies) are made without responsibility on the part of Ian Green Residential or the vendors or the lessors. (3) None of the statements contained in these particulars as to this (these) property (ies) are to be relied upon as statements or representations of fact, nor should they be relied upon for any purpose whatever. Accordingly, neither their accuracy nor the continued availability of the property (ies) is in any way guaranteed and they are furnished on the express understanding that neither Ian Green Residential nor the vendor or lessor are to be or become under any liability or claim in respect of their contents. (4) The vendor or lessor does not hereby make or give nor do Ian Green Residential have any authority to make or give any representation or warranty whatsoever as regards to the property (ies) or otherwise. (5) Any intended purchaser or tenants must satisfy themselves by inspection or otherwise as to the correctness or each of the statements contained in these particulars. (6) In the event of the agents supplying any further information or expressing any opinion to a prospective purchaser or lessor whether oral or in writing such information or expression of opinion must be treated as given on the same basis as these particulars.

28 De Walden House, Allitsen Road, London, NW8 7BA

Tel: +44 (0)207 586 1000

ian@iangreenresidential.com

www.iangreenresidential.com

IAN GREEN
RESIDENTIAL

