



**24 Cavendish Avenue, London  
NW8 9JE  
Asking price £14,950,000 Freehold**





An outstanding and luxuriously appointed low built villa (8, 635 sq. ft / 802 sq. m) nestled behind a gated entrance in the prestigious Cavendish Avenue of St John's Wood. Built in circa 2004, this super lateral house is a hidden gem with unparalleled accommodation for both living and entertaining. Step inside and you'll be greeted by a property that is truly deceptive in its size and offering. The lower ground floor is a haven for relaxation and fitness enthusiasts, featuring a spa area with a pool, jacuzzi, separate gym, and a cinema room.

**Accommodation:**

Principal Bedroom with 2 Walk-In Dressing Rooms, Large Bathroom and Private Terrace, 4 Further Bedrooms, 2 Further En-Suite Bathrooms, 2 En-Suite Shower Rooms, Staff Bedroom/Bedroom 6 approached independently externally and via a secondary staircase internally with En-Suite Bathroom & Kitchenette, Drawing Room, Dining Room, Family Room, Study, Private Screening Room/Media Room, Leisure Area incorporating Swimming Pool and Steam Room & Shower/Changing Room, Large Gymnasium Kitchen/Breakfast Room with adjoining Pantry, Utility Room, 2 Guest Cloakrooms

**Amenities:**

Secure Off-Street Parking, Driveway, Car Lift Providing Access To A Further 2 Concealed Parking Spaces, Landscaped Front Garden and Central Courtyard Garden, 3 Terraces, Secondary Staircase to Staff Kitchen, Staff Bedroom 6, Multiple Plant Rooms

Located in the heart of St John's Wood between Circus Road and Wellington Road, Cavendish Avenue provides a tranquil escape just moments from an abundance of amenities with numerous boutiques, restaurants, and pavement cafes. St John's Wood Underground Station (Jubilee Line) provides swift access to Bond Street and the West End. Positioned near Lord's Cricket Ground and within 500 meters of the St John's Wood Underground Station, it is convenient for the American School in London (ASL), St John's Wood High Street, Regent's Park.

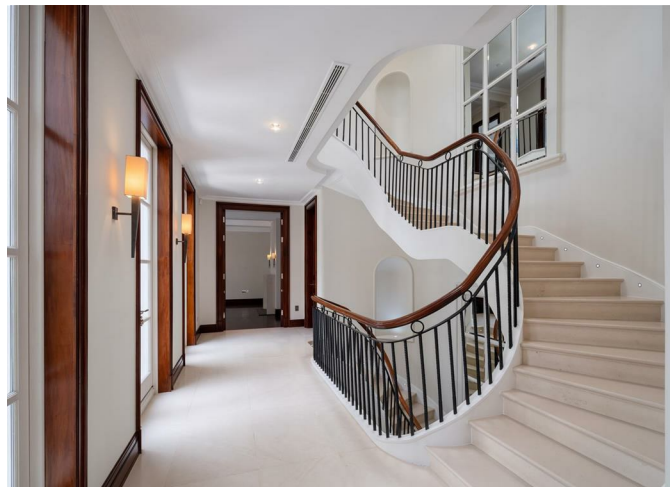





Approximate Gross Internal Area:  
 8,635 sq. ft / 802.19 sq. m  
 (Including Void)  
 Void  
 53 sq. ft / 4.92 sq. m

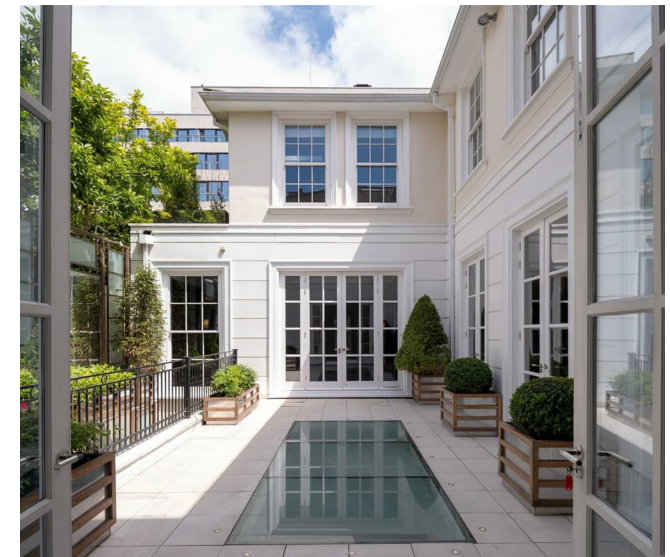

MISREPRESENTATION ACT 1967 Ian Green Residential for themselves and for the vendors and lessors of the above property(ies), whose agents they are, give notice that:- (1) These particulars are intended only as a guide to prospective purchasers or lessors to enable them to decide whether to make further enquiries with a view to taking up negotiations. They do not constitute, nor constitute any part of an offer or contract. (2) All statements contained on these particulars as to this (these) property (ies) are made without responsibility on the part of Ian Green Residential or the vendors or the lessors. (3) None of the statements contained in these particulars as to this (these) property (ies) are to be relied upon as statements or representations of fact, nor should they be relied upon for any purpose whatever. Accordingly, neither their accuracy nor the continued availability of the property (ies) is in any way guaranteed and they are furnished on the express understanding that neither Ian Green Residential nor the vendor or lessor are to be or become under any liability or claim in respect of their contents. (4) The vendor or lessor does not hereby make or give nor do Ian Green Residential have any authority to make or give any representation or warranty whatsoever as regards to the property (ies) or otherwise. (5) Any intended purchaser or tenants must satisfy themselves by inspection or otherwise as to the correctness or each of the statements contained in these particulars. (6) In the event of the agents supplying any further information or expressing any opinion to a prospective purchaser or lessor whether oral or in writing such information or expression of opinion must be treated as given on the same basis as these particulars.

28 De Walden House, Allitsen Road, London, NW8 7BA

Tel: +44 (0)207 586 1000

ian@iangreenresidential.com

www.iangreenresidential.com





