

**K A T I E
H O M E S**

24A Fishpond Drive, The Park, Nottingham, NG7 1DG

£1,400 Per Month

24A Fishpond Drive, The Park, Nottingham, NG7 1DG



£1,400 PER MONTH

Perfectly located in the prestigious area of Nottingham known as The Park Estate, Katie Homes Nottingham are delighted to offer this recently constructed, high specification, two bedroom, two bathroom, semi detached home for rental.



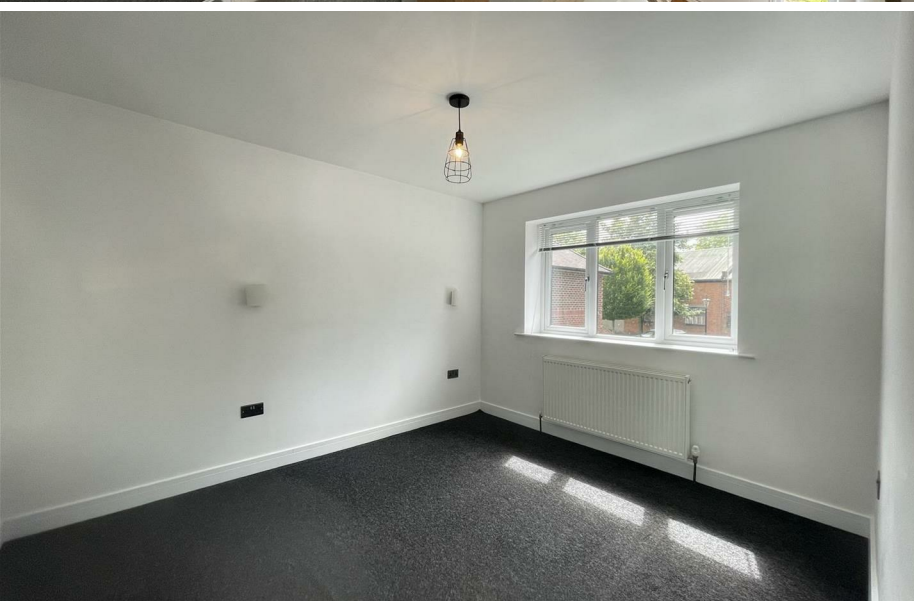
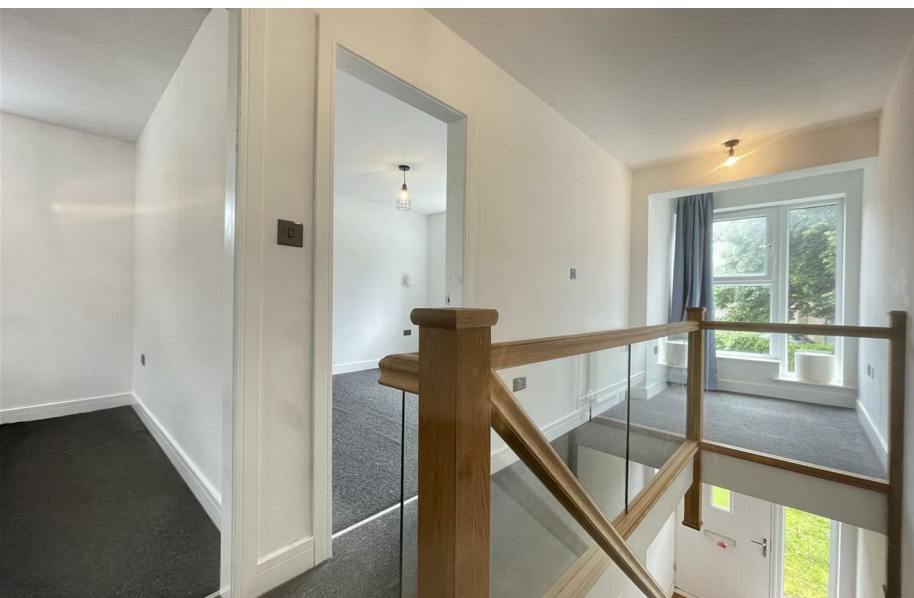

- AVAILABLE NOW
- SEMI DETACHED
- UNFURNISHED
- TWO BEDROOMS
- TWO RECEPTION ROOMS
- TWO BATHROOMS
- MODERN FINISHES THROUGHOUT
- WALKING DISTANCE TO THE CITY CENTRE





Overall

Perfectly located in the prestigious area of Nottingham known as The Park Estate, Katie Homes Nottingham are delighted to offer this recently constructed, high specification, two bedroom, two bathroom, semi detached home for rental.

This beautifully modernised property comprises of a large living/kitchen area, complete with integrated appliances, and also benefits from patio doors as well as a stunning skylight, providing ample natural lighting. These added features truly enhance the extraordinary space.

Both bedrooms within the property are large and spacious double rooms. All similarly decorated, providing a modern finish. there is another room downstairs which could either be used as a third bedroom, however has been used by previous tenants as a home office.

A bathroom is located on each floor of the property, both finished to a high standard and offering a freestanding shower on the ground floor, as well as a shower over the bath on the first floor.

The garden is to the front of the home.

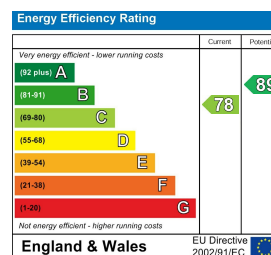



HAPPIER HOME HUNTING



TEL: 0115 837 7375

EMAIL: VIEWINGS@KATIEHOMES.CO.UK

WEB: WWW.KATIEHOMES.CO.UK

ADDRESS: 76 DERBY ROAD, NOTTINGHAM, NG1 5FD