

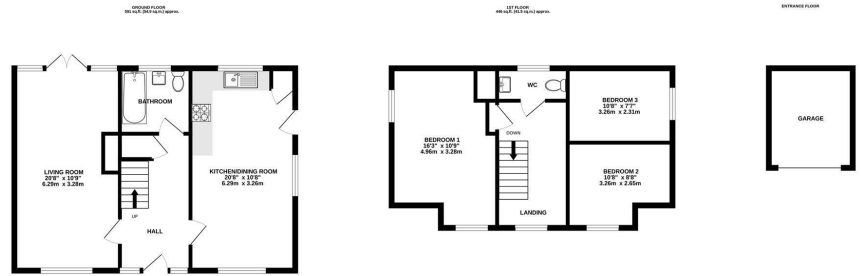

3 Bed Chalet - Detached
located in



5 The Gables DA3 7LR



TOTAL FLOOR AREA : 1038sq.ft. (96.4 sq.m.) approx.
 Whilst every attempt has been made to ensure the accuracy of the floorplan contained herein, measurements of doors, windows, rooms and any other items are approximate and no responsibility is taken for any error, omission or mis-statement. This plan is for illustrative purposes only and should be used as such by any prospective purchaser. The services, systems and appliances shown have not been tested and no guarantee as to their operability or efficiency can be given.
 Made with Metropix ©2024

£2,000 PCM

CONTACT

Wrotham Road
 Meopham
 Gravesend
 Kent
 DA13 0JL

EMAIL

info@hartleyestates.com

TELEPHONE

01474 815811

<https://www.hartleyestates.com>

SUMMARY

Located in the popular area of New Barn, Hartley Estates are pleased to offer for rent this rarely available 3 bedroom detached property. The property benefits from off road parking and a good sized rear garden with light and spacious accommodation.

Please call our Meopham office for a viewing.

*Please note, photos taken prior to current tenancy.

DIRECTIONS

