

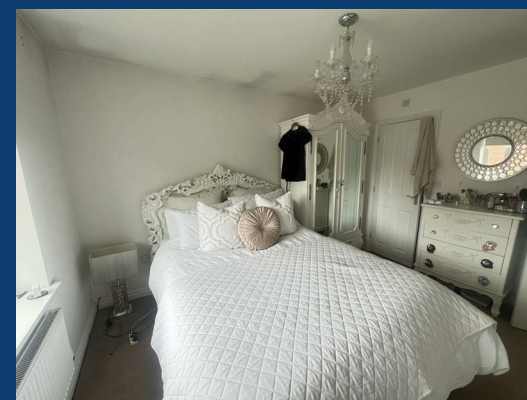

Compstall Road

Stockport

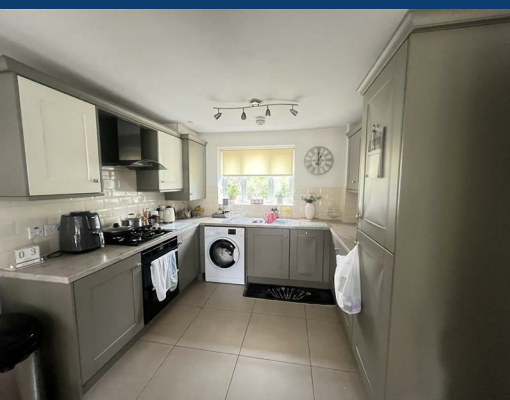

£1,300 Per month

3 | 2 | null

SEND US A MESSAGE



SPENCER HARVEY
PASSIONATE ABOUT PROPERTY

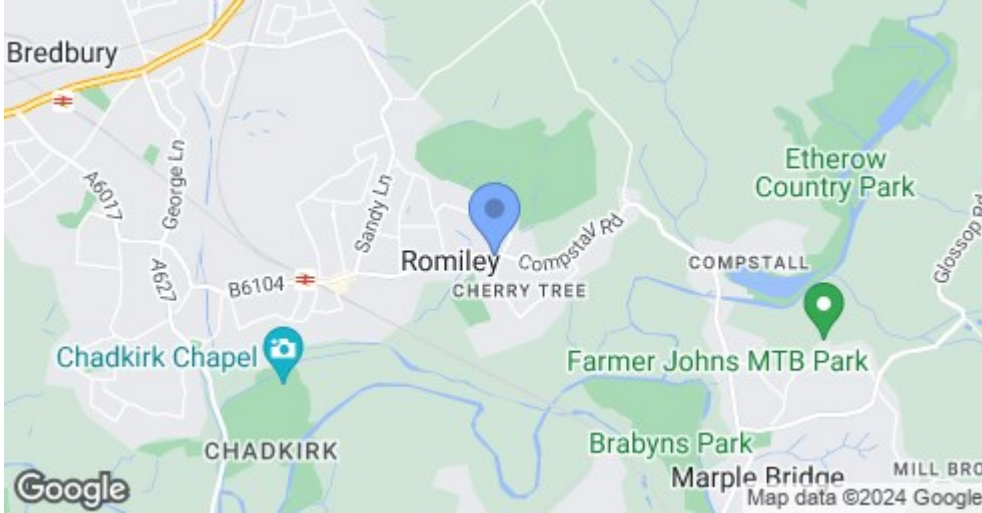

Energy Efficiency Rating		
	Current	Potential
Very energy efficient - lower running costs		
(92 plus) A		89
(81-91) B		
(69-80) C	76	
(55-68) D		
(39-54) E		
(21-38) F		
(1-20) G		
Not energy efficient - higher running costs		
England & Wales	EU Directive 2002/91/EC	

PROPERTY DESCRIPTION

Available May! Located a short distance from the centre of Romiley, this beautiful three bedroom semi-detached house is available to rent in June!

This modern three bed semi detached is situated just off Compstall road in a new development only a few years old.

Despite being situated just off a main road the property provides a peaceful and quiet environment for those looking to unwind after a hard days work.

Greeted by off road parking, entrance to the property leads into the hallway. The main living area is open plan, the kitchen situated to the front of the property brings modern units. The reception room is to the rear which provides access to the rear garden. Also located to the ground floor is a WC under the stairs. To the first floor are two double bedrooms, an ensuite and a good size single bedroom alongside the family bathroom.

A great home for young families and young professionals alike! Great catchment for local schools and amenities.

KEY FEATURES

LET AVAILABLE DATE:

9th May 2024

DEPOSIT: £1,500

MIN TENANCY: Add Text

LET TYPE: Add Text

FURNISH TYPE: Not specified

EPC RATING:

C

COUNCIL TAX

BAND:

