

# FOR SALE

GUIDE PRICE £300,000

# elwell taylor



42 ORSETT ROAD  
GRAYS  
RM17 5EB

INVESTMENT OPPORTUNITY  
FOR SALE

- HIGH STREET LOCATION
- LET TO ESTABLISHED ESTATE AGENT BUSINESS
- REDEVELOPMENT POTENTIAL
- PARKING



## LOCATION

The property is located in Orsett Road Grays, a commercial area, amongst other Estate Agents, offices and local retailers. Grays offers easy road access to London to the west via the M25, and Southend is easily accessed via the A13 to the East.

## DESCRIPTION

The property comprises a two storey mid terraced Victorian property currently used as an Estate Agents, which is held as an investment at a rent of £17,000 per annum. The ground floor is open plan retail/office area with a fully glazed shopfront, air conditioning, and carpeted throughout. There are stairs to the first floor accommodation, and a rear office/store area, providing access to the rear car park and a ground floor WC. At first floor level there are two offices, a kitchenette, and further WC. To the rear is a gravelled car park with space for up to four vehicles when double parked.

There is potential to partition the ground floor to make the first floor self contained and convert this to self-contained office/residential accommodation.

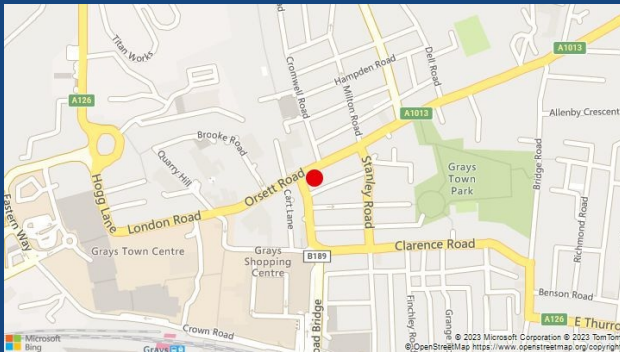

## ACCOMMODATION

Ground Floor: 628 sq ft  
First Floor: 513 sq ft  
Total: 1,141 sq ft

## CAR PARKING

4 spaces

## TERMS

There is currently a fully repairing and insuring, 5 year lease on an annual rent of £17,000, expiring 10th June 2025. The freehold interest in the property is available with a guide price of £300,000.

## PRICE

Guide Price £300,000

## LEGAL COSTS

Each party to be responsible for their own legal costs incurred.

## VIEWINGS

Strictly via prior appointment with sole agents Elwell Taylor (01245 266088)



ELWELL TAYLOR FOR THEMSELVES AND FOR THE VENDORS OR LESSORS OF THIS PROPERTY WHOSE AGENTS THEY ARE GIVE NOTICE THAT : (1) THE PARTICULARS ARE SET OUT AS A GENERAL OUTLINE ONLY FOR THE GUIDANCE OF INTENDING PURCHASERS OR LESSEES, AND DO NOT CONSTITUTE, NOR CONSTITUTE PART OF, AN OFFER OR CONTRACT; (2) ALL DESCRIPTIONS, DIMENSIONS, REFERENCES TO CONDITION AND NECESSARY PERMISSIONS FOR USE AND OCCUPATION AND OTHER DETAILS ARE GIVEN WITHOUT RESPONSIBILITY AND ANY INTENDING PURCHASERS OR LESSEES SHOULD NOT RELY ON THEM AS STATEMENTS OR REPRESENTATIONS OF FACT BUT MUST SATISFY THEMSELVES BY INSPECTIONS OR OTHERWISE AS TO THE CORRECTNESS OF EACH OF THEM; (3) NO PERSON IN THE EMPLOYMENT OF ELWELL TAYLOR HAS ANY AUTHORITY TO MAKE OR GIVE ANY REPRESENTATION OR WARRANTY WHATEVER IN RELATION TO THIS PROPERTY.



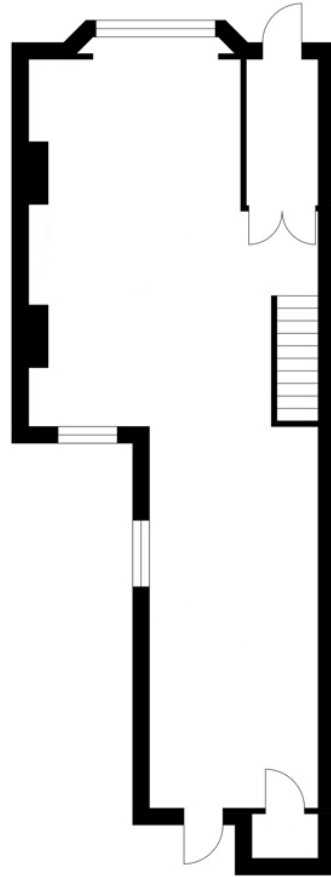

**Ground Floor**

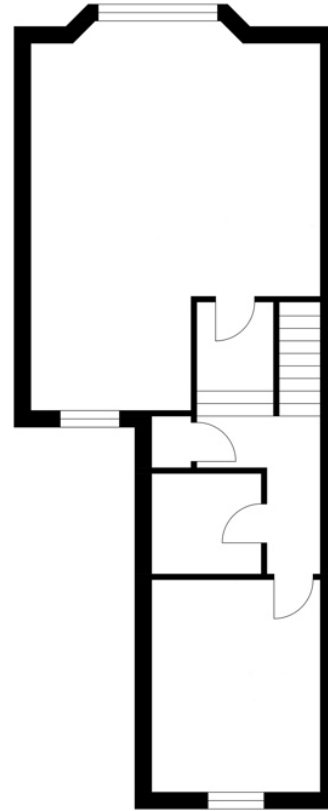

**First Floor**

Whilst every attempt has been made to ensure the accuracy of the floor plan contained here, measurements of doors, windows, rooms and any other items are approximate and no responsibility is taken for any error, omission, or mis-statement. This plan is for illustrative purposes only and should be used as such by any prospective purchaser. The services, systems and appliances shown have not been tested and no guarantee as to their operability or efficiency can be given.