



THE COACH HOUSE, BATTERY LANE,
PORTISHEAD, BS20 7JD

GOODMAN
& LILLEY





HOUSE RULES
Love one another
SAY PLEASE
& THANK YOU
Eat your Quinoa
DREAM BIG
BEARD
GO WHIRING
TURN IT OFF
The Kennel



THE COACH HOUSE, BATTERY LANE

PORTISHEAD BS20 7JD

GUIDE PRICE
£775,000

Recently returned to the market is this stone built coach house set on the highly regarded Battery Lane. The property is nestled conveniently close the Lake Grounds, Battery Point and within walking distance to the Portishead's traditional High Street.

This charming period coach house offers a wealth of charm and character and is offered to the market after a full sympathetic refurbishment. Constructed from natural stone elevations under a pitched tiled roof, dormer windows to both the front and rear, this home boasts approximately 2,000 Sq. Ft of living accommodation, neatly arranged over two floors.

In brief, the property comprises; entrance hall, living room, dining room, cloakroom and kitchen. The first floor features a four piece family bathroom, shower room and four bedrooms. The master bedroom suite also benefits from having a dressing room. The rooms to the first floor on the front elevation also enjoy a westerly orientation with pleasing views towards the estuary. Externally, the property features a private courtyard garden with steps up to the tiered rear garden which again enjoys a sunny aspect throughout the day for those buyers seeking the sun. The home is blessed with a generous drive-in garage and on-street parking which eliminates parking issues normally associated with Battery Lane.

Location

The convenient location makes this home the ideal choice to a variety of purchasers, with easy access to both Portishead's traditional High Street and the delights that the Marina has to offer and a selection of Bars and Restaurants can be enjoyed in both locations. The family buyer will warm to the Lake Grounds, providing children the perfect space to explore or play the various sporting activities the 'Lake Grounds' has to offer or enjoy a picnic during those warm summer months.

Directional Note

From J19 of the M5 take the turning to Portishead. Proceed along Portbury Hundred and at the first roundabout continue straight over, taking the first exit at the second roundabout. Continue over the traffic lights and at the end of this road turn right and immediately left into Cabstand. Take the second turning on the right into Battery Road and at the end of the road head straight over onto Battery Lane. 'The Coach House' can be found half way up on the right hand side.



- Period Detached Coach House
- Approaching 2000 SQ FT
- Prime Residential Address
- Viewing Highly Advised
- 4 Bedrooms
- Private Gardens & Courtyard
- Integral Single Garage
- Master Suite Dressing Room
- Show Home Condition
- Rarely Available





GOODMAN
& LILLEY



Ground Floor
Approx. 99.3 sq. metres (1068.8 sq. feet)

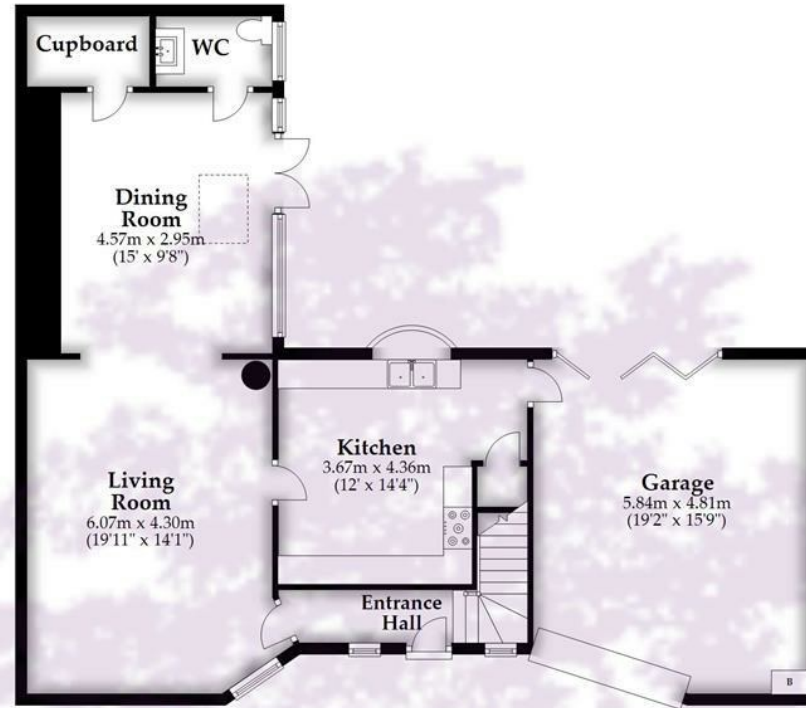

First Floor
Approx. 78.9 sq. metres (848.9 sq. feet)

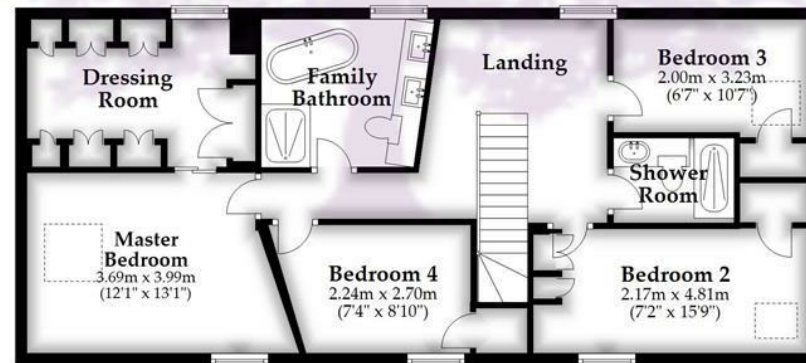

Total area: approx. 178.2 sq. metres (1917.7 sq. feet)

Whilst every attempt has been made to ensure accuracy of the floor plan all measurements are approximate and no responsibility is taken for any error, omission or measurement.
Plan produced using PlanUp.

HENLEAZE

156 Henleaze Road
Henleaze BS9 4NB
henleaze@goodmanlilley.co.uk

0117 213 0777

PORTISHEAD

36 High Street
Portishead BS20 6EN
sales@goodmanlilley.co.uk

01275 430 440

SHIREHAMPTON

9 High Street
Shirehampton BS11 0DT
shire@goodmanlilley.co.uk

0117 213 0333

LETTINGS

lettings@goodmanlilley.co.uk

01275 299 010

0117 213 0101

LAND & NEW HOMES

156 Henleaze Road
Henleaze BS9 4NB
LNH@goodmanlilley.co.uk

0117 213 0151



These particulars are for general guidance only. They do not form or constitute any part of an offer or contract. Goodman & Lilley has not carried out structural surveys of the property. The services, appliances or specific fittings mentioned in these details have not been tested. Every attempt is made to ensure accuracy, however all photographs, measurements, floor plans and distances are for illustrative purposes only. They must not be relied upon when purchasing carpets and or other fixtures & fittings. Lease details, service charges and ground rents are given as a guide only. They should be checked and confirmed by a licensed solicitor prior to exchange of contracts. The copyright of all details, photographs and floor plans remain exclusive to Goodman & Lilley.



rightmove 

Zoopla