

13 West Mall, Bristol, BS8 4BQ

www.hydes.co.uk



13 West Mall, Bristol, BS8 4BQ

A lovely two double bedroom apartment set within a handsome early Victorian grade II* listed townhouse, superbly located in the heart of Clifton Village.

Offering spacious and well presented accommodation the subject property is situated on the second floor of this attractive period property and provides lovely outlooks over the West Mall communal gardens, ease of access to the many amenities that Clifton Village has to offer, two well proportioned double bedrooms and a spacious living/kitchen/dining area to the front of the property.

It should be noted the subject property is offered for sale with no onward chain.



2



1



1

Approx. Gross Internal Area

624.52 Sq.Ft - 58.02 Sq.M

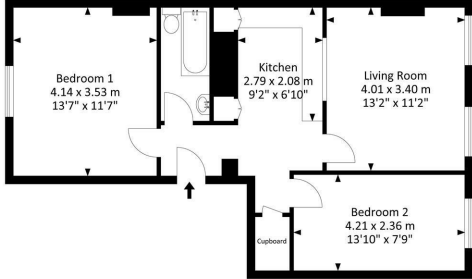

2nd Floor

For illustrative purposes only. Not to scale.
Whilst every attempt has been made to ensure accuracy of the floor plan all measurements are approximate and no responsibility is taken for any error, omission or measurement.



Energy Efficiency Rating		
	Current	Potential
Very energy efficient - lower running costs		
(92 plus) A		
(81-91) B		
(69-80) C		
(55-68) D		
(39-54) E		
(21-38) F		
(1-20) G		
Not energy efficient - higher running costs		
England & Wales	EU Directive 2002/91/EC	

Environmental Impact (CO ₂) Rating		
	Current	Potential
Very environmentally friendly - lower CO ₂ emissions		
(92 plus) A		
(81-91) B		
(69-80) C		
(55-68) D		
(39-54) E		
(21-38) F		
(1-20) G		
Not environmentally friendly - higher CO ₂ emissions		
England & Wales	EU Directive 2002/91/EC	

OTHER INFORMATION



28 Princess Victoria Street, Bristol, BS8 4BU
 Tel: 0117 973 1516
 post@hydes.co.uk | www.hydes.co.uk

IMPORTANT NOTE

Hydes Of Bristol and any joint agents give notice that (i) they have no authority to make or give representations or warranties in relation to the property. These particulars do not form part of any offer or contract and must not be relied upon as statements or representations of fact. (ii) Any areas, distances or measurements are approximate. The text, photographs and plans are for guidance only and are not necessarily comprehensive. It should not be assumed that the property has all the necessary planning, building regulations or other consents and Hydes Of Bristol have not tested any services, equipment or facilities. Purchasers must satisfy themselves by inspection or otherwise. (iii) In accordance with the consumer protection from unfair trading regulations, please note that the working condition of these services, or kitchen appliances has not been checked by the Agents but at the time of taking particulars we were informed that all were in working order. Please also note that current government legislation demands that as selling agents for this property, Hydes Of Bristol require written evidence of the origin/source of finance for funding for any prospective purchaser wishing to purchase this property. This confirmation shall be required prior to the vendor entering into any contract of sale and our instructions from the vendor are to this effect.