

FIRST FLOOR

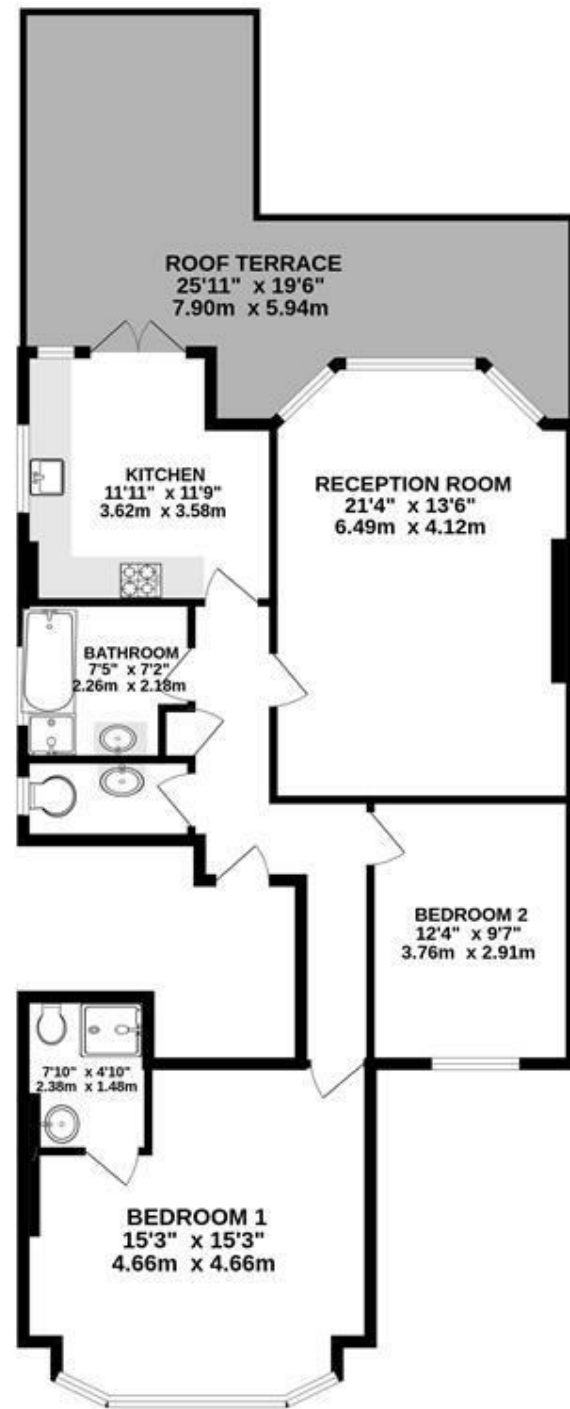

WEST HEATH DRIVE NW11

TOTAL FLOOR AREA: 970 sq.ft. (90.2 sq.m.) approx.

Whilst every attempt has been made to ensure the accuracy of the floorplan contained here, measurements of doors, windows, rooms and any other items are approximate and no responsibility is taken for any error, omission or mis-statement. This plan is for illustrative purposes only and should be used as such by any prospective purchaser. The services, systems and appliances shown have not been tested and no guarantee as to their operability or efficiency can be given.
Made with Metropix ©2025

Gravity Estates
18 Golders Green Road, London, NW11 8LL
02083570810 sales@gravity-estates.com

GRAVITY
estates

Gravity Estates
18 Golders Green Road, NW11 8LL
02083570810
sales@gravity-estates.com
www.gravity-estates.com



West Heath Drive, London, NW11 7QH

Nestled in the desirable West Heath Drive, is this charming first floor two-bedroom, two-bathroom apartment.

One of the standout features of this flat is the delightful outside terrace.

Location is key, and this property does not disappoint. It is just a short walk to Golders Green Tube Station, making commuting into central London a breeze. Additionally, the house is located mere moments from the picturesque Golders Hill Park, perfect for leisurely strolls.

Available middle of November.

£2,750 Per month

