



Anson Road, NW2

£403 Per week

This well-presented one bedroom first floor flat is ideally situated in the Mapesbury. The property has a bright and spacious reception, a separate kitchen, a spacious double bedroom with built-in wardrobes, a tiled bathroom with a bath, high ceilings, and wood flooring.

Anson Road is ideally located close to many local amenities, delis, shops, and cafés. Gladstone Park is close by, as well as the Mapesbury Dell. You also have good transport with Willesden Green station, Kilburn Station, and Cricklewood Thameslink nearby.

Features

- One Bedroom
- Spacious Reception
- Tiled Bathroom
- Separate Kitchen
- Period Features
- Ideally Situated

Anson Road,
London, NW2

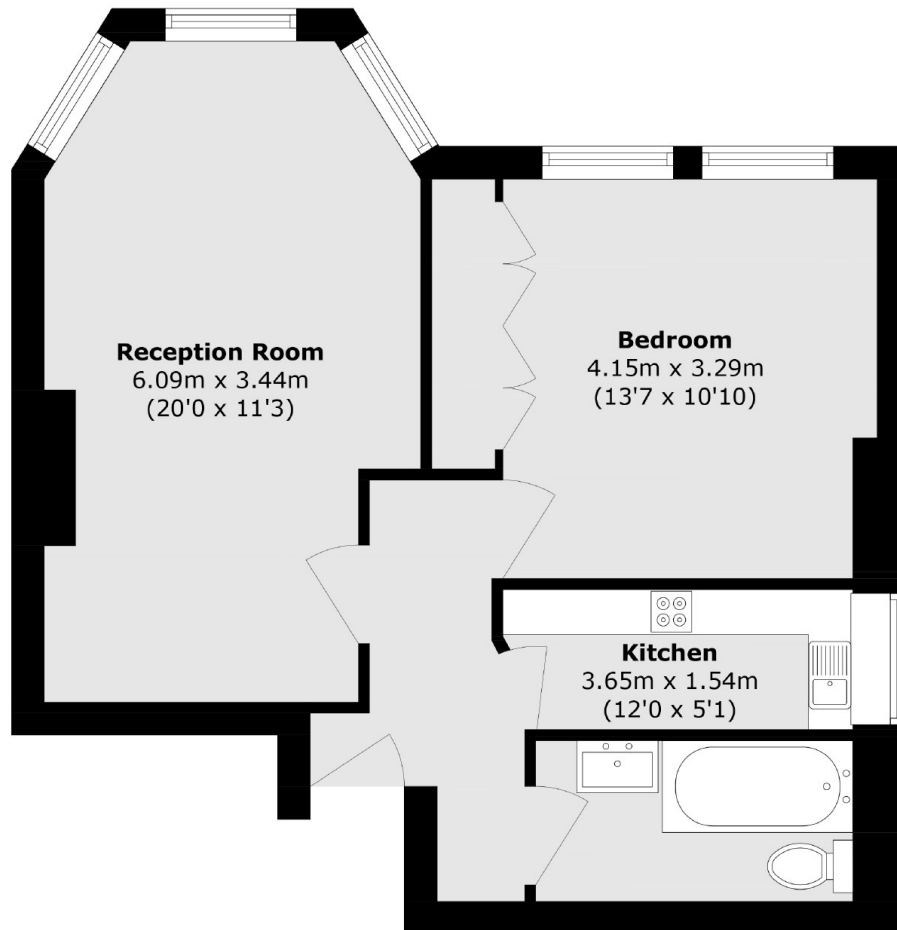

Total area (approx.): 48.0 sq. m (516.6 sq. ft)

Dexters

Cricklewood
28-30 Cricklewood Broadway
London
NW2 3HD
Lettings
020 7794 1730

Energy Rating: D. We aim to make our particulars both accurate and reliable. However they are not guaranteed; nor do they form part of an offer or contract. If you require clarification on any points then please contact us, especially if you're traveling some distance to view. Please note that appliances and heating systems have not been tested and therefore no warranties can be given as to their good working order.

 **RICS** | Regulated
Estate Agent
and Letting Agent

[dexters.co.uk](https://www.dexters.co.uk)