

Sheldon Road, NW2

£398 Per week

This newly refurbished one bedroom first floor flat is ideally situated in Cricklewood with excellent transport links nearby. The property has a spacious reception, a separate integrated kitchen, modern tiled shower room, high ceilings and stunning period features.

Sheldon Road is ideally located close to many local amenities, deli's, shops and cafés. Gladstone Park is close by as well as the Mapesbury Dell. You also have good transport with Willesden Green station, Kilburn station and Cricklewood Thameslink nearby.

Features

- One Bedroom
- Spacious Reception
- Modern Shower Room
- Separate Kitchen
- Period Features
- Ideally Located

Sheldon Road, London, NW2

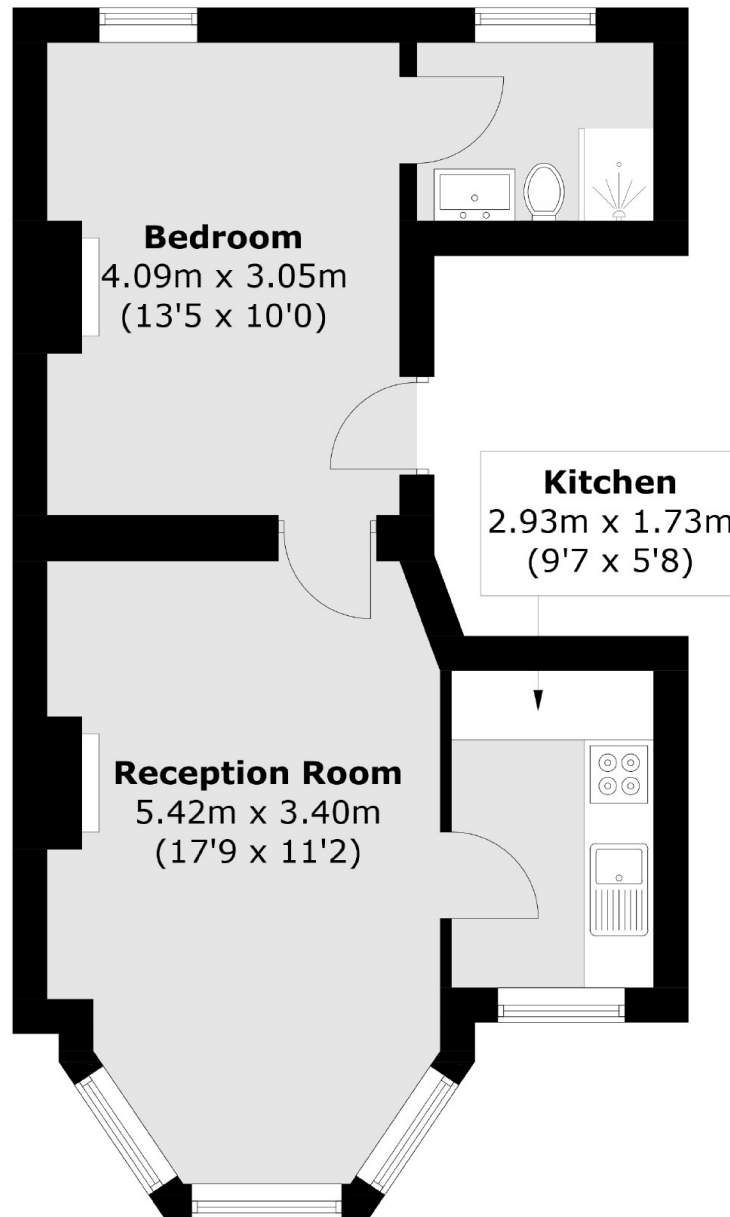

Total area (approx.): 39.0 sq. m (419.8 sq. ft)