

Clover Drive, **Dawlish**, EX7 0FJ



Superbly presented link detached house situated on a popular development close to schools, local shop, and bus services as well as being handy for the town centre and sea. Reception Hall, Living Room, Kitchen/Diner, Cloakroom, 3 Bedrooms, En Suite Shower, Bathroom. Secluded Garden, Summerhouse, Garage and Parking.
Tenure: Freehold. Council Tax Band: D. EPC: C.

£339,950

01626 862379

www.fraserandwheeler.co.uk

FRASER & WHEELER

Location

The property is situated on a popular development built in 2015 which has its own area of protected green space known as Bunting Meadow. Just a very short walk from the property is a convenience shop and children's play park. Primary and secondary schools are within half a mile of the property and it is just a little further to the leisure centre and bowling club. The area is well served by regular bus services and the railway station, town centre and sea are about a mile away.

Accommodation

The property offers comfortable, well presented accommodation fitted with uPVC double glazing and gas central heating with radiators to all principal rooms. The current owner has carefully maintained the property and has fitted a new kitchen which comes complete with integrated appliances and is finished with herring bone wood effect flooring. The kitchen/diner is very much the heart of the home with plenty of space for table and chairs. The living room is a bright double aspect room with French doors opening on to the rear garden. Also on the ground floor is a cloakroom.

On the first floor are three bedrooms, two of which are comfortable doubles with the main bedroom having fitted wardrobes and an en suite shower room. There is also a family bathroom with a mains shower over the bath.

Outside

The garden is all to the rear of the property and enjoys a good degree of privacy. It is mainly laid to lawn with shrub borders and a paved patio area and can be enjoyed from the summerhouse which provides a quiet little hideaway.

Parking

To the side of the property is a generous sized garage with power points, light and a courtesy door to the rear garden. There is room to park on the drive in front of the garage.

Please Note

In 2018 planning permission was granted to convert the garage to additional living accommodation.





Measurements

Ground Floor

Living Room

4.88m x 3.05m (16'0" x 10'0")

Kitchen/Dining Room

5.05m x 4.85m (16'7" x 15'11") maximum

First Floor

Bedroom 1

4.42m x 3.35m (14'6" x 10'12")

Bedroom 2

3.71m x 3.38m (12'2" x 11'1")

Bedroom 3

2.08m x 1.96m (6'10" x 6'5")

Outside

Summerhouse

2.77m x 2.26m (9'1" x 7'5")

Garage

6.10m x 3.23m (20'0" x 10'7")



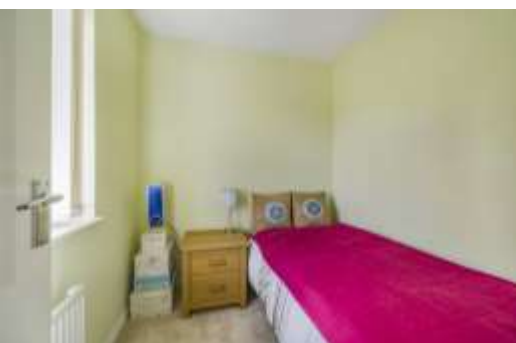

19 Queens Street, Dawlish, Devon, EX7 9HB
 Telephone: 01626 862379
 Email: info@fraserandwheeler.co.uk
www.fraserandwheeler.co.uk



Fraser & Wheeler has not tested any apparatus, equipment fixtures and fittings or any services and cannot verify that they are in working order or fit for purpose. Prospective purchasers are advised to obtain their own independent reports from relevant professionals such as a surveyor or solicitor. Fraser & Wheeler advises buyers to make their own enquiries as to the tenure. All measurements and room descriptions are for general guide purposes only and buyers should verify information provided before purchasing furniture, fittings, carpets or appliances.