



28 Priory Road
, Knowle, BS4 2NL

Asking Price £440,000



28 Priory Road

, Knowle, BS4 2NL

Matthews and Co are delighted to bring to the sales market this 3 bedroom Victorian terrace situated on a tree lined street in one of Bristol's most sought after locations of Knowle, with Redcatch Park only a short walk, Arnos Vale just a couple of streets away and The Knowle pub literally around the corner. Also within walking distance of Bristol Temple Meads train station and the City Centre via either the A4 Bath or A37 Wells Roads (with their many eateries, shops and amenities).

The property briefly consists of a vestibule, lounge, second reception room, breakfast room leading onto the kitchen to the ground floor, upstairs is a large bay fronted bedroom with a further two double bedrooms and family bathroom.

Outside the property benefits from a pretty, enclosed rear garden with a patio, separate seating area, borders, large shed and the all important gated rear access. To the front is a pretty garden with tiled pathway to the front door.

Call today to arrange your viewing.

Entrance

Hallway

Lounge
14'8" x 12'5" (4.49m x 3.80m)

Dining Room
16'9" x 10'5" (5.13m x 3.19m)

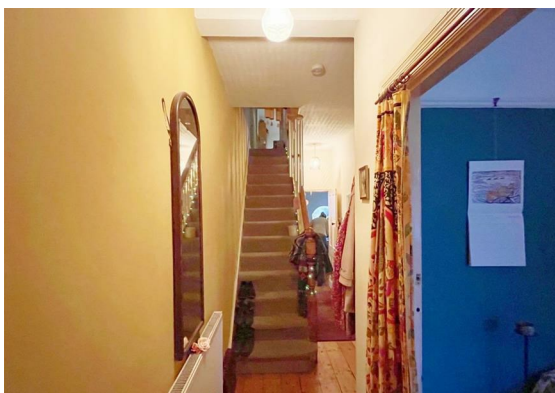
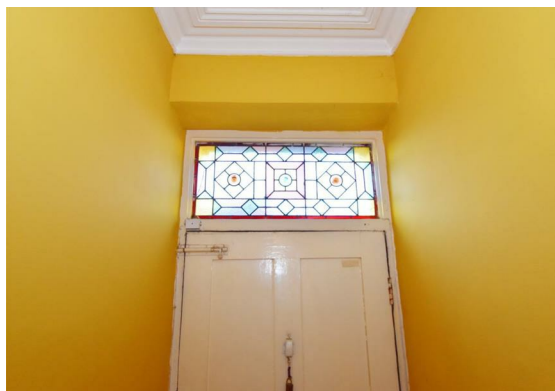



Breakfast Room
8'11" x 8'9" (2.74m x 2.67m)

Kitchen
8'9" x 8'5" (2.67m x 2.58m)

Landing

Bedroom One
15'11" x 14'7" (4.86m x 4.46m)

Bedroom Two
12'1" x 10'3" (3.69m x 3.13m)

Bedroom Three
10'7" x 8'9" (3.25m x 2.68m)

Bathroom
8'10" x 6'0" (2.70m x 1.85m)

Front Garden

Rear Garden



Floor Plan

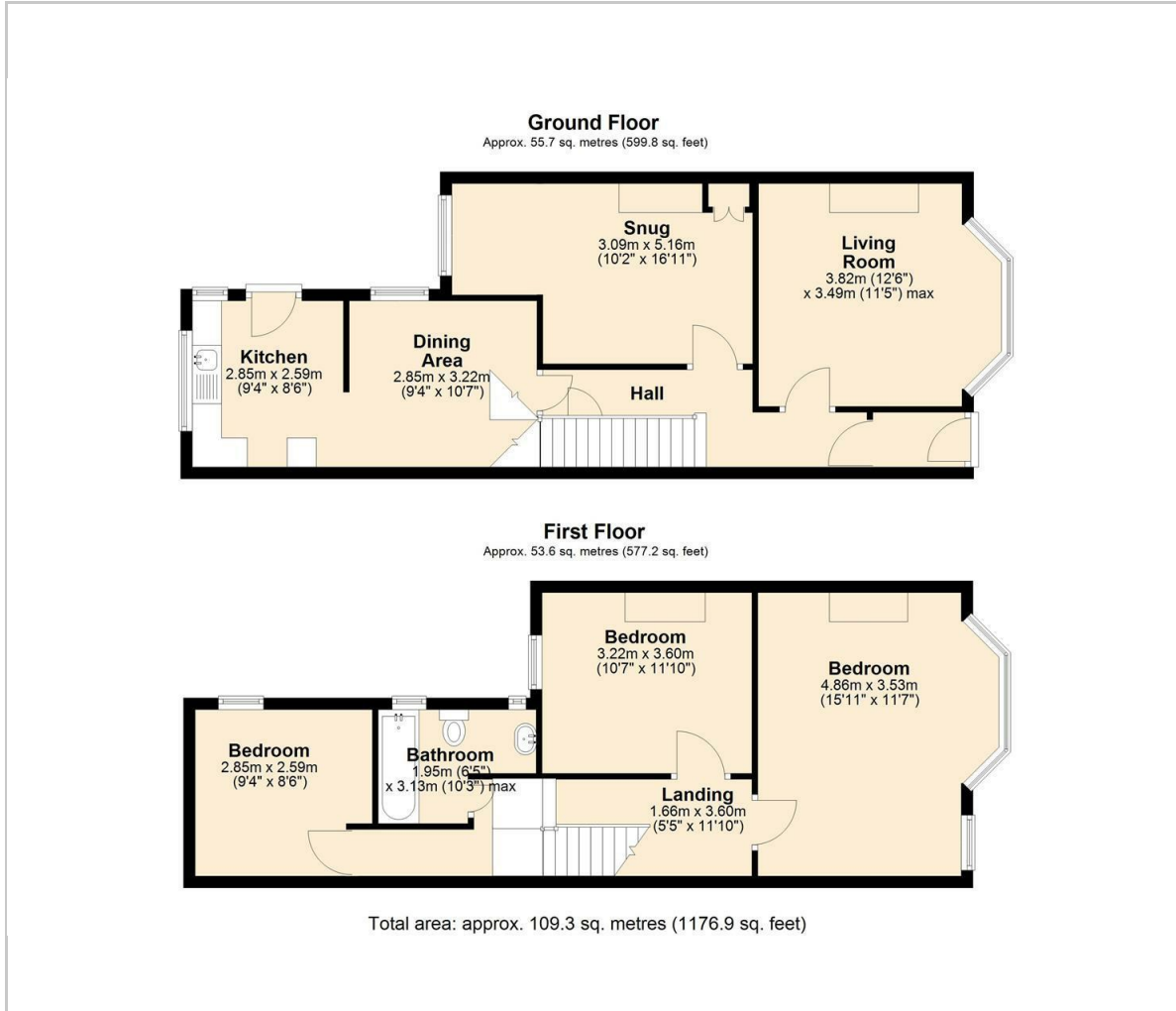

Viewing

Please contact our Knowle Office on 01179 711417 if you wish to arrange a viewing appointment for this property or require further information.

These particulars, whilst believed to be accurate are set out as a general outline only for guidance and do not constitute any part of an offer or contract. Intending purchasers should not rely on them as statements of representation of fact, but must satisfy themselves by inspection or otherwise as to their accuracy. No person in this firm's employment has the authority to make or give any representation or warranty in respect of the property.

298 Wells Road, Knowle, Bristol, BS4 2QG

Area Map

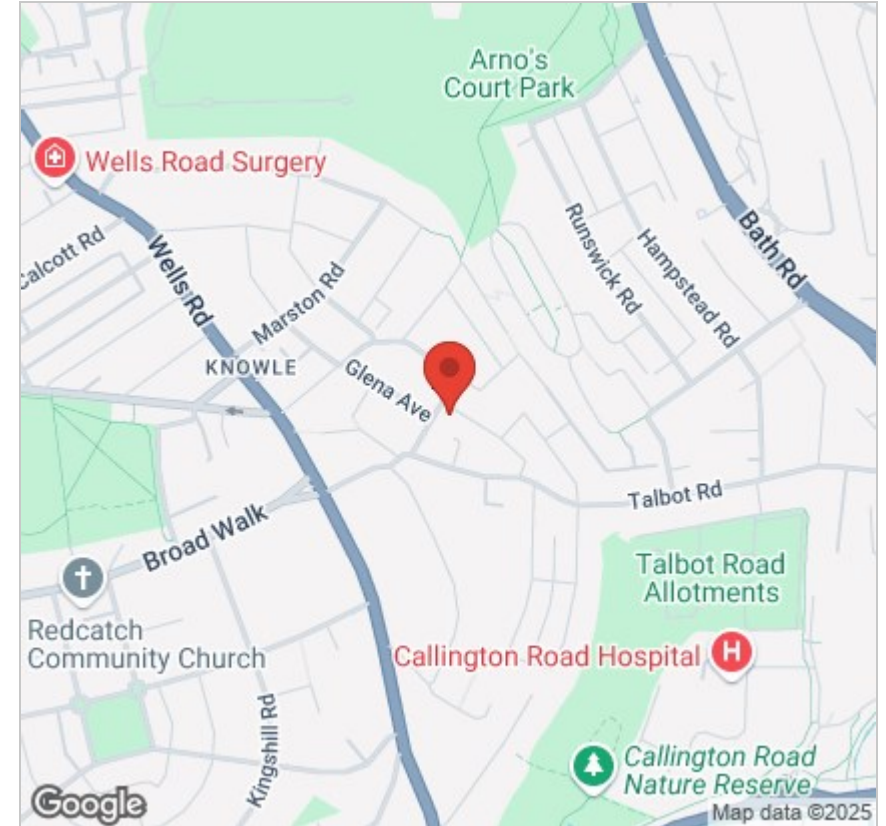

Energy Efficiency Graph

