



38 Angers Road
Totterdown, Bristol, BS4 3AF

50% Shared Ownership £165,000



38 Angers Road

, Totterdown, Bristol, BS4 3AF

****THREE LAMPS ESTATE****

****50% SHARED OWNERSHIP****

Matthews are delighted to bring to the sales market this very well presented 2 bedroom, mid terrace property in Totterdown. Sold on a 50% shared ownership basis, this modern house is set within the extremely popular Three Lamps Estate, within a 10 minute walk of Bristol Temple Meads and within further walking distance of the City Centre & Bedminster with many local amenities close to hand. This well maintained property comprises of a fitted, contemporary kitchen and lounge/diner to the ground floor with 2 double bedrooms and a bathroom to the first. Outside the property benefits from an enclosed garden to the rear with rear access to the allocated parking and an attractive outlook to the front complete open aspect front garden.

Monthly rental charge including ground rent and maintenance charge of £418.11

Entrance

Hallway

Kitchen
10'2" x 6'2" (3.09 x 1.89)

Lounge/diner
14'0" x 12'1" (4.26 x 3.68)

Landing

Bedroom one
12'1" x 8'9" (3.68 x 2.67)

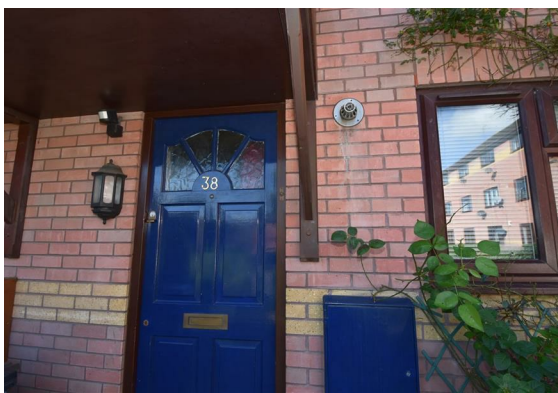



Bedroom two
12'1" x 8'2" (3.68 x 2.50)

Bathroom
5'8" x 6'11" (1.72 x 2.10)

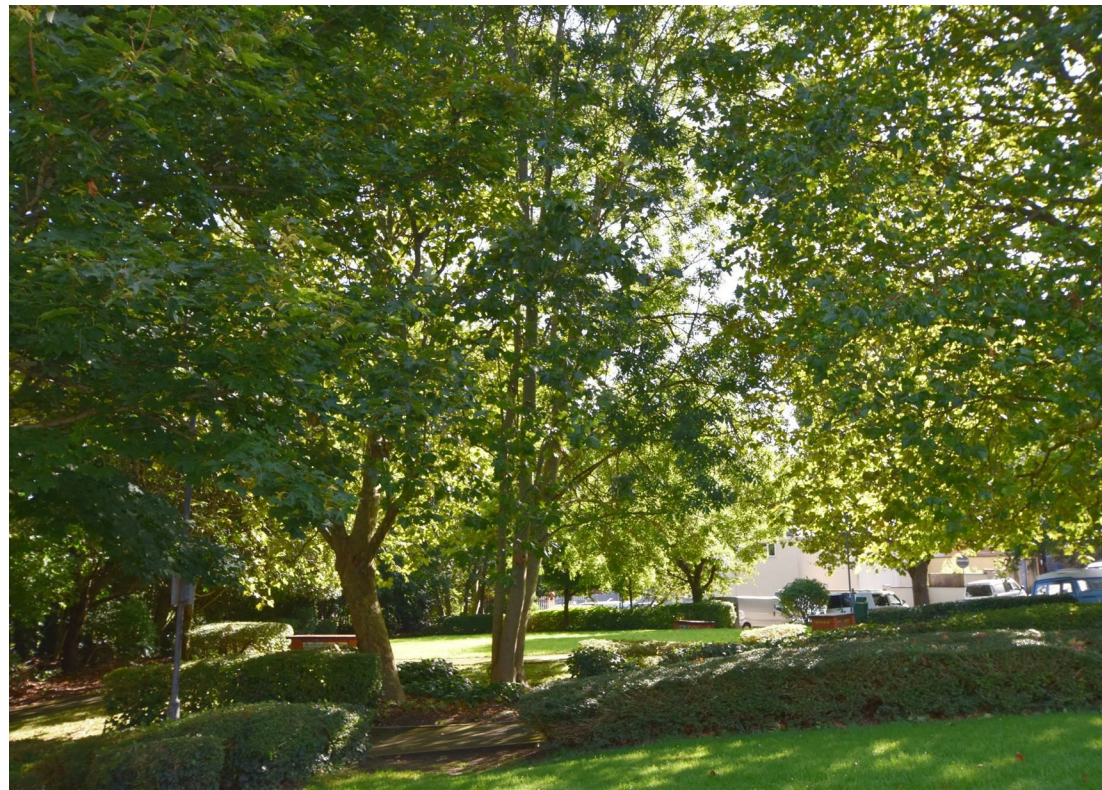

Floor Plan

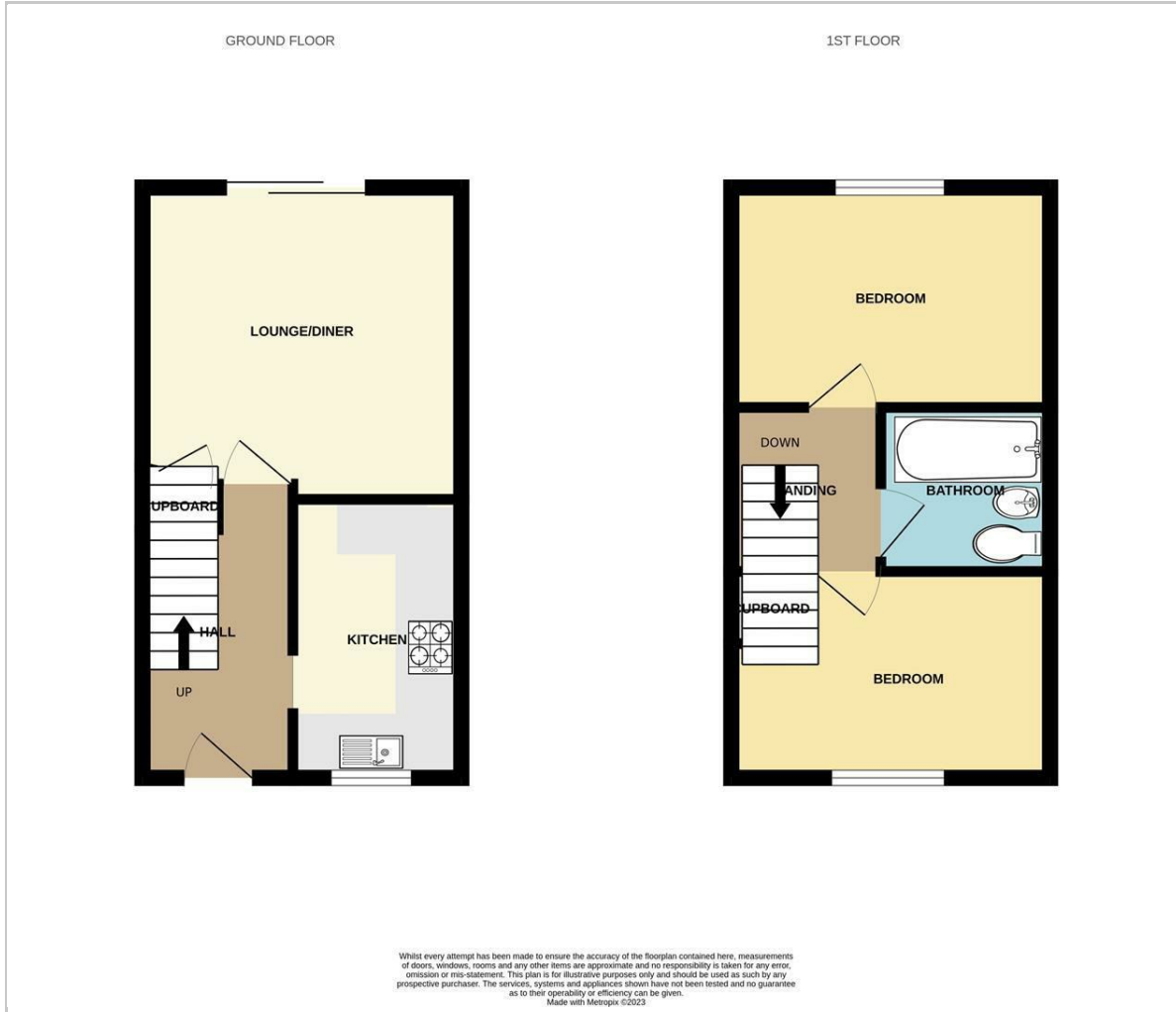

Viewing

Please contact our Knowle Office on 01179 711417 if you wish to arrange a viewing appointment for this property or require further information.

These particulars, whilst believed to be accurate are set out as a general outline only for guidance and do not constitute any part of an offer or contract. Intending purchasers should not rely on them as statements of representation of fact, but must satisfy themselves by inspection or otherwise as to their accuracy. No person in this firm's employment has the authority to make or give any representation or warranty in respect of the property.

298 Wells Road, Knowle, Bristol, BS4 2QG

Area Map

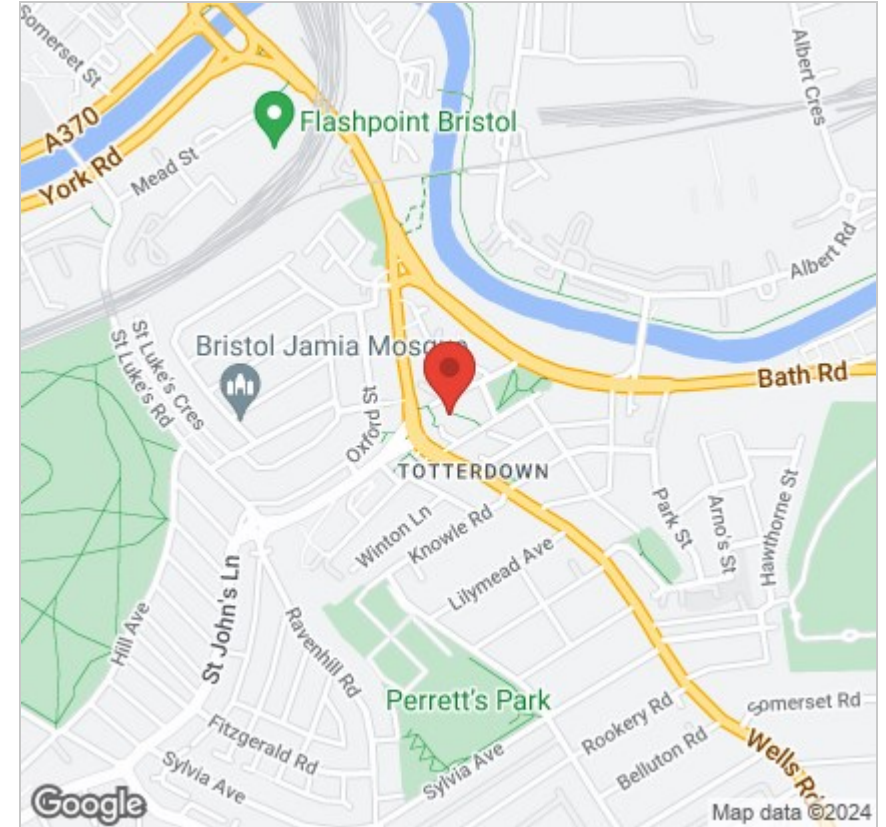

Energy Efficiency Graph

