



3 Hill View



3 Hill View

Walditch, Bridport, DT6 4LQ

Superb family house on the edge of village very close to Bridport with four bedrooms, studio in the garden and ample driveway parking for four cars. Fantastic rural views and large garden.

- Section 157 Magna Clause
- Edge of village location
- Four bed 2 bath
- Standard block and cavity construction
- Freehold
- Stunning views
- Studio in garden
- Fantastic layout for family life
- Mains drainage, elec and water
- EPC: C CTB C

Guide Price £625,000

Nestled in the charming village of Walditch, Bridport, this semi-detached house offers a delightful blend of rural tranquillity and modern convenience. With stunning views of the surrounding countryside, this property is perfect for those seeking a peaceful retreat while remaining just 1.3 miles from the vibrant town of Bridport.

The house boasts two spacious reception rooms, providing ample space for both relaxation and entertaining. With four well-appointed bedrooms, there is plenty of room for family and guests alike. The three bathrooms ensure that everyone has their own space, making morning routines a breeze.

One of the standout features of this property is the studio office located in the garden, ideal for those who work from home or require a quiet space for study or creative pursuits. The picturesque setting enhances productivity, allowing you to enjoy the beauty of nature while you work.

The village location offers a sense of community and a slower pace of life, while still being within easy reach of local amenities and the stunning Jurassic Coast. This home is a perfect opportunity for families, professionals, or anyone looking to embrace a rural lifestyle without sacrificing convenience.

In summary, this semi-detached house in Walditch is a rare find, combining spacious living with breathtaking views and a dedicated workspace. It is an ideal choice for those looking to enjoy the best of both worlds in a beautiful part of Dorset.





IMPORTANT: Stags gives notice that: 1. These particulars are a general guide to the description of the property and are not to be relied upon for any purpose. 2. These particulars do not constitute part of an offer or contract. 3. We have not carried out a structural survey and the services, appliances and fittings have not been tested or assessed. Purchasers must satisfy themselves. 4. All photographs, measurements, floorplans and distances referred to are given as a guide only. 5. It should not be assumed that the property has all necessary planning, building regulation or other consents. 6. Whilst we have tried to describe the property as accurately as possible, if there is anything you have particular concerns over or sensitivities to, or would like further information about, please ask prior to arranging a viewing.

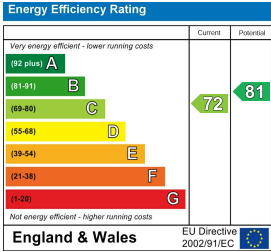

32 South Street, Bridport,
Dorset, DT6 3NQ

bridport@stags.co.uk
01308 428000

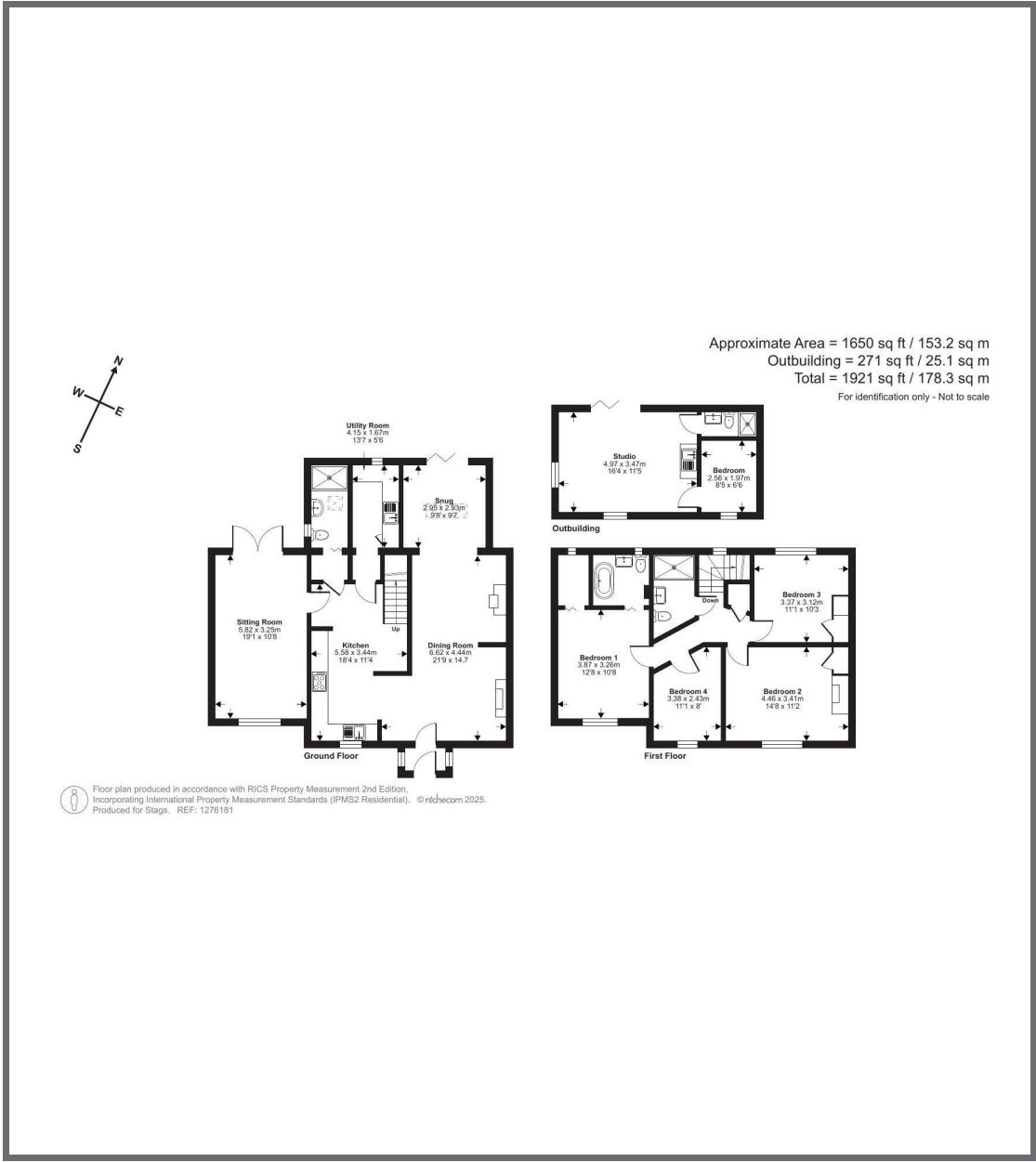

@StagsProperty

Cornwall | Devon | Somerset | Dorset | London