



Little Winford, Mill Lane











# Little Winford, Mill Lane

Chideock, Bridport, Dorset, DT6 6JS

Wonderful detached house in attractive grounds just a short walk to the sea.

- Modern House in older style
- Two bathrooms and WC
- Two further receptions
- CLOSE TO THE SEA
- Freehold
- Four bedrooms
- Kitchen and utility
- Double garage and driveway
- EPC C CTB F
- Viewing highly recommended

Guide Price £795,000

## Stags Bridport

32 South Street, Bridport, Dorset, DT6 3NQ

01308 428000 | [bridport@stags.co.uk](mailto:bridport@stags.co.uk)

## The London Office

40 St James's Place, London, SW1A 1NS

020 7839 0888 | [enquiries@tlo.co.uk](mailto:enquiries@tlo.co.uk)



## THE PROPERTY

Set in the charming coastal village of Chideock, between Bridport and Lyme Regis, this delightful detached house on Mill Lane offers a perfect blend of comfort and space. With a generous area of 1,500 square feet, this property is ideal for those seeking a tranquil yet convenient lifestyle near the sea.

The home boasts three well-appointed reception rooms, providing ample space for relaxation and entertaining. Whether you prefer a cosy evening in front of the fire or hosting gatherings with friends and family, these versatile areas cater to all your needs. The four bedrooms ensure that everyone has their own private retreat, while the two modern bathrooms add to the convenience of daily living.

Built in 1990 this property combines traditional charm with contemporary living. The surrounding area is known for its picturesque landscapes and friendly community, making it an excellent choice for those who appreciate the beauty of rural life while still being within reach of local amenities.

Chideock is a delightful village just a short drive from the bustling towns of Bridport and Lyme Regis, where you can find a variety of shops, restaurants, and recreational activities.

In summary, this detached house on Mill Lane is a wonderful opportunity for anyone looking to settle in a beautiful part of Dorset. With its spacious layout and charming surroundings, it is sure to impress. Do not miss the chance to make this lovely property your new home.

## ACCOMMODATION

A stunning example of a contemporary house built using modern construction methods but in an older style offering a buyer the ease of a newer house with all the charm of a period property.

The property was built by renowned local builder CG Fry in 1990 and offers four bedrooms, two bathrooms and a WC, a large kitchen dining room with separate utility, separate dining room and sitting room with wood burning stove.







Offered to the market in excellent condition and ready to move into. Being just a short walk to the sea is a huge benefit to those wanting a coastal setting and a slower pace of life.

### SITUATION

This most charming village is close to the beaches and sea at Seatown with facilities including two pubs, a shop/post office, churches and village hall. The area is designated as one of Outstanding Natural Beauty and is close to National Trust land with spectacular cliff and coastal walks along the World Heritage Site Jurassic Coast.

Plenty of year-round arts, crafts and cultural events are held in Lyme Regis and Bridport, and regular bus services operate from the village to both towns, with a bus stop just a short walk from the property.

### OUTSIDE

Of note are the beautiful grounds in which Little Winford sits being predominantly lawned and bordered by established trees and shrubs with well planted areas to enjoy the emergence of daffodils and bluebells in the Spring whilst the mature trees which border the house offer shaded spots to sit under in the summer months.

There is a gravelled terrace area for outdoor dining and a large driveway leading to a detached double garage for ample parking.

### SERVICES

Gas fired central heating, mains water and drainage. Double glazing to front windows and triple glazing at the rear.

The property is alarmed

The front of the property was rethatched about 5 years ago to include the ridge. The rear half of the thatch was replaced roughly 10 years ago.

### VIEWINGS

Please contact Stags Bridport to arrange an accompanied viewing.

### DIRECTIONS

Once on Mill Lane the property is third entrance on your left hand side.



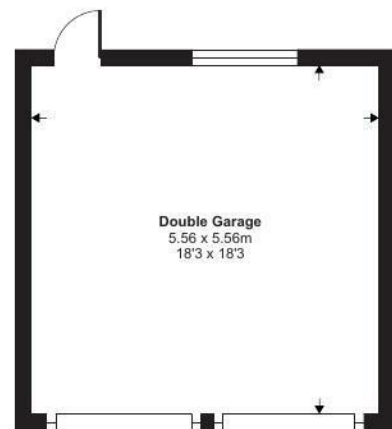
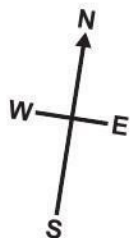

Garage

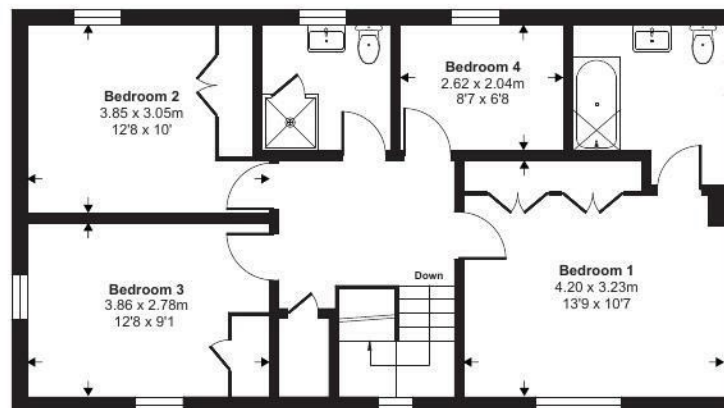

First Floor

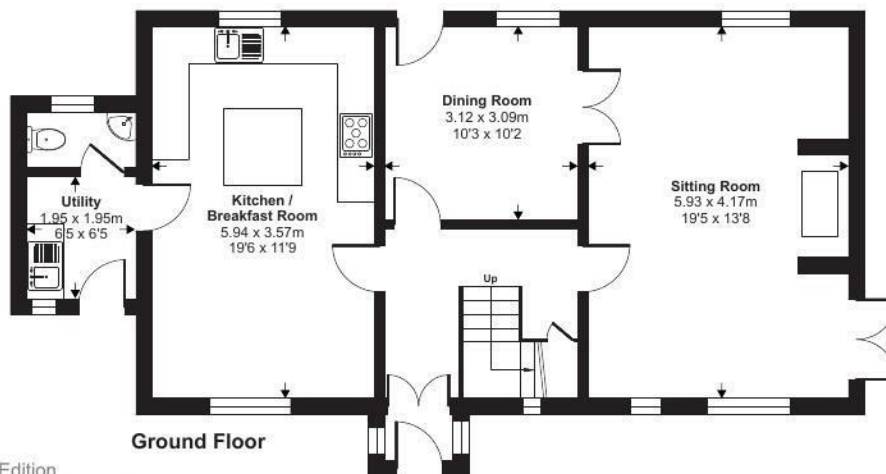

Ground Floor

Approximate Area = 1500 sq ft / 139.3 sq m

Garage = 333 sq ft / 30.9 sq m

Total = 1833 sq ft / 170.2 sq m

For identification only - Not to scale



Floor plan produced in accordance with RICS Property Measurement 2nd Edition, Incorporating International Property Measurement Standards (IPMS2 Residential). © nitchecom 2025. Produced for Stags. REF: 1248222



STAGS

IMPORTANT: Stags gives notice that: 1. These particulars are a general guide to the description of the property and are not to be relied upon for any purpose. 2. These particulars do not constitute part of an offer or contract. 3. We have not carried out a structural survey and the services, appliances and fittings have not been tested or assessed. Purchasers must satisfy themselves. 4. All photographs, measurements, floorplans and distances referred to are given as a guide only. 5. It should not be assumed that the property has all necessary planning, building regulation or other consents. 6. Whilst we have tried to describe the property as accurately as possible, if there is anything you have particular concerns over or sensitivities to, or would like further information about, please ask prior to arranging a viewing.

Energy Efficiency Rating		
	Current	Potential
Very energy efficient - lower running costs		
(92 plus) A		
(81-91) B		
(69-80) C		
(55-68) D		
(39-54) E		
(21-38) F		
(1-20) G		
Not energy efficient - higher running costs		
England & Wales		
EU Directive 2002/91/EC		







