



Price

£1,300 PCM

Fees Apply



Available 30/06/25

**Old School Place
Ashford TN27**

Wards

Helping you move forwards



Main Features

- Well Presented Two Bedroom Home
- No Deposit Option Available
- Close Proximity To Headcorn Station
- Allocated Parking Space
- Electric Car Charger
- Modern



Deposit required is £1,500.00
Maidstone District - Council Tax Band Tax Band D

Renting a property is a big commitment and we recommend that you visit the local authority website and these websites which offer helpful information and advice about letting

www.gov.uk/government/publications/how-to-rent

www.gov.uk/private-renting

www.wardsofkent.co.uk/renting/tenancy-fees-individuals/

www.gov.uk/green-deal-energy-saving-measures

Call Maidstone 01622 675064 ■ wardsofkent.co.uk

IMPORTANT INFORMATION: Please contact our Lettings Team who will confirm the total costs involved in renting this property. For clarification, we wish to inform the prospective tenant that we have prepared these details as a general guide. The agent has not carried out a detailed survey nor tested the services, appliances, or specific fittings (unless otherwise stated), and no warranty can be given as to their condition. All room measurements are taken at floor level. We strongly recommend that all the information which we provide about the property is verified by yourself and your advisers. The contents of this publication are © Wards, 2015. Wards is a trading name of Arun Estates Limited Registered in England No. 2597969

Accommodation

Hallway 4.21m x 1.12m

Downstairs Cloakroom 2.01m x 0.86m

Kitchen 3.39m x 2.05m

Lounge/Diner 4.79m x 4.29m x 3.37

Landing

Bedroom 1 4.30m x 3.39m

Family Bathroom 2.27m x 2.05m

Bedroom 2 4.30m x 2.99m x 2.03

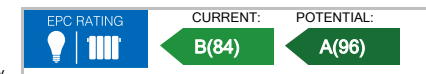

Ground Floor

Approx. 41.2 sq. metres (443.2 sq. feet)

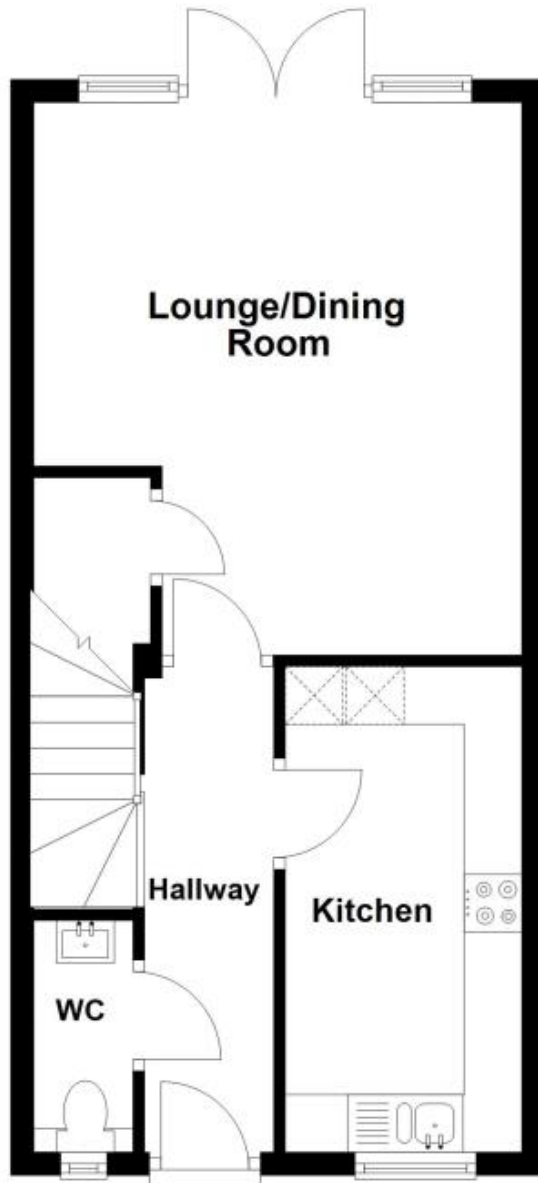

First Floor

Approx. 41.0 sq. metres (441.5 sq. feet)

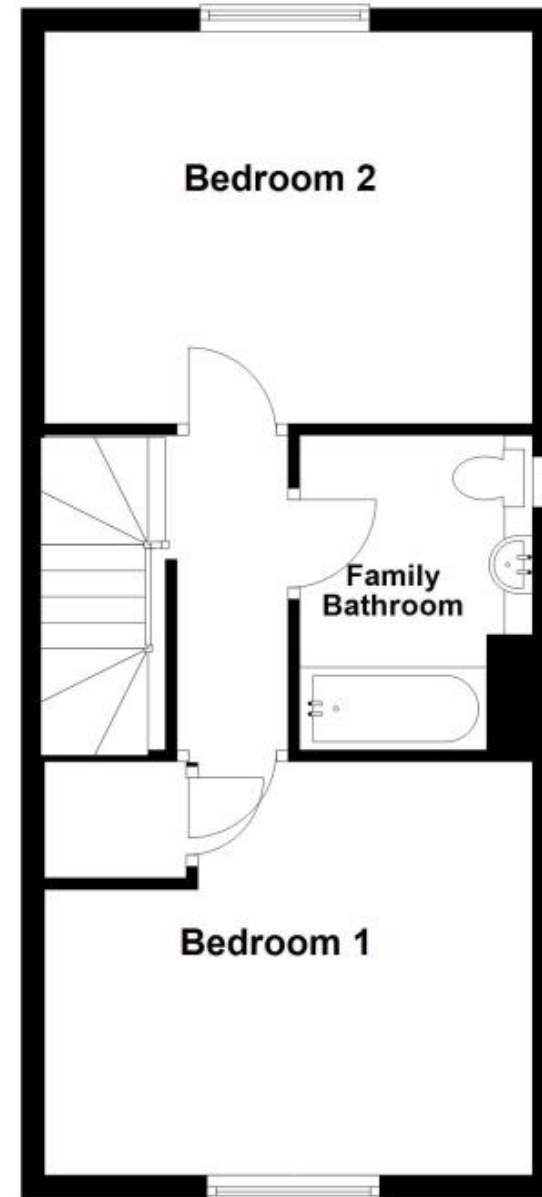

Total area: approx. 82.2 sq. metres (884.7 sq. feet)