



Price

£1,400 PCM

Fees Apply



Available 16/09/24

Malling Road Snodland
ME6

Wards

Helping you move forwards

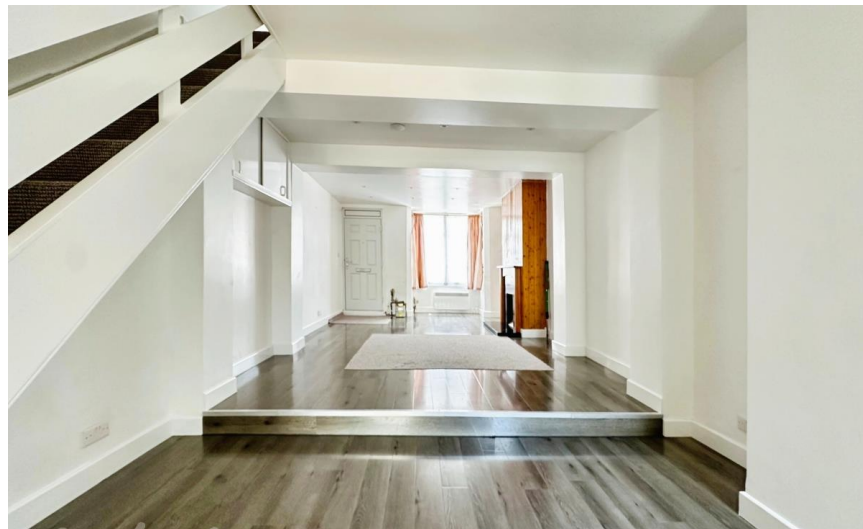

Main Features

- **Three Bedroom Terraced House**
- **Video Walk About Available**
- **No Deposit Option Available**
- **Electric Heating**
- **Newly Redecorated**
- **Garden & On Street Parking**



Deposit required is £1,615.38
Tonbridge and Malling District - Council Tax Band Tax Band B

Renting a property is a big commitment and we recommend that you visit the local authority website and these websites which offer helpful information and advice about letting

www.gov.uk/government/publications/how-to-rent

www.gov.uk/private-renting

www.wardsofkent.co.uk/renting/tenancy-fees-individuals/

www.gov.uk/green-deal-energy-saving-measures

Call Maidstone 01622 675064 ■ wardsofkent.co.uk

IMPORTANT INFORMATION: Please contact our Lettings Team who will confirm the total costs involved in renting this property. For clarification, we wish to inform the prospective tenant that we have prepared these details as a general guide. The agent has not carried out a detailed survey nor tested the services, appliances, or specific fittings (unless otherwise stated), and no warranty can be given as to their condition. All room measurements are taken at floor level. We strongly recommend that all the information which we provide about the property is verified by yourself and your advisers. The contents of this publication are © Wards, 2015. Wards is a trading name of Arun Estates Limited Registered in England No. 2597969

Accommodation

Living Area 4.88x3.61

Dining Area 3.58x3.36

Kitchen 2.69x2.26

Conservatory 3.41x2.95

Stairs & Landing

Bedroom 1 3.66x3.33

Bedroom 2 3.51x2.72

Bedroom 3 2.72x2.26

Shower Room

Garden



Ground Floor

Approx. 47.0 sq. metres (505.6 sq. feet)

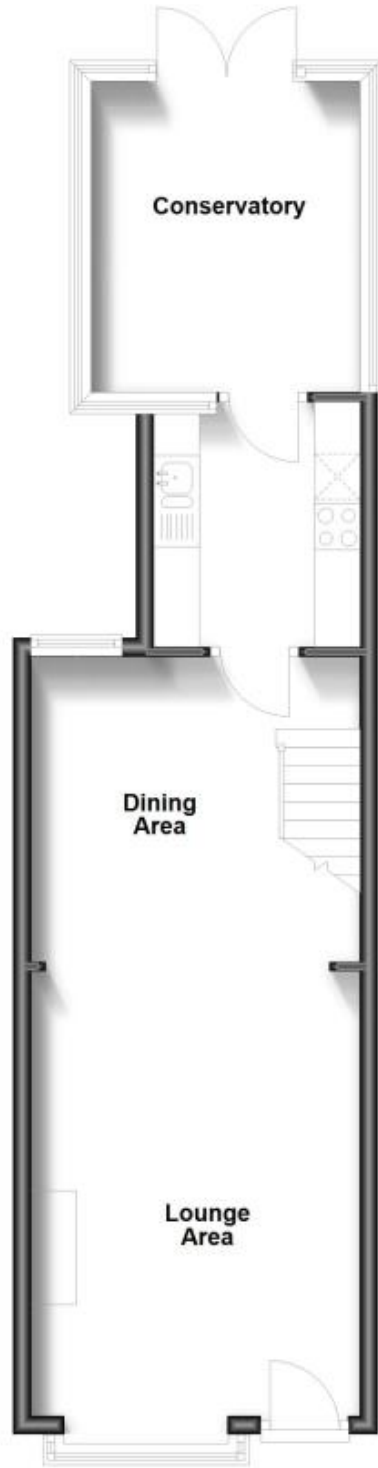

First Floor

Approx. 36.4 sq. metres (391.9 sq. feet)

