



Price

£1,500 PCM

Fees Apply



Available 01/06/24

Harvesters Way
Weaving ME14

Wards

Helping you move forwards



Main Features

- Spacious Family Home
- Great Location
- No Deposit Option Available
- Video Walk About Available
- Pet Friendly
- Garage & Garden



Deposit required is £1,730.77
Maidstone District - Council Tax Band Tax Band D

Renting a property is a big commitment and we recommend that you visit the local authority website and these websites which offer helpful information and advice about letting

www.gov.uk/government/publications/how-to-rent

www.gov.uk/private-renting

www.wardsofkent.co.uk/renting/tenancy-fees-individuals/

www.gov.uk/green-deal-energy-saving-measures

Call Maidstone 01622 675064 ■ wardsofkent.co.uk

IMPORTANT INFORMATION: Please contact our Lettings Team who will confirm the total costs involved in renting this property. For clarification, we wish to inform the prospective tenant that we have prepared these details as a general guide. The agent has not carried out a detailed survey nor tested the services, appliances, or specific fittings (unless otherwise stated), and no warranty can be given as to their condition. All room measurements are taken at floor level. We strongly recommend that all the information which we provide about the property is verified by yourself and your advisers. The contents of this publication are © Wards, 2015. Wards is a trading name of Arun Estates Limited Registered in England No. 2597969

Accommodation

Hallway

Living Room 5.00x3.07

Kitchen/Dining Room 2.88x4.43

Cloakroom

Stairs & Landing

Bedroom 1 3.50x2.57

Bedroom 2 3.14x2.57

Bedroom 3

Bathroom

Garden

Garage & Off Road Parking

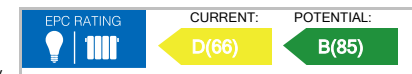

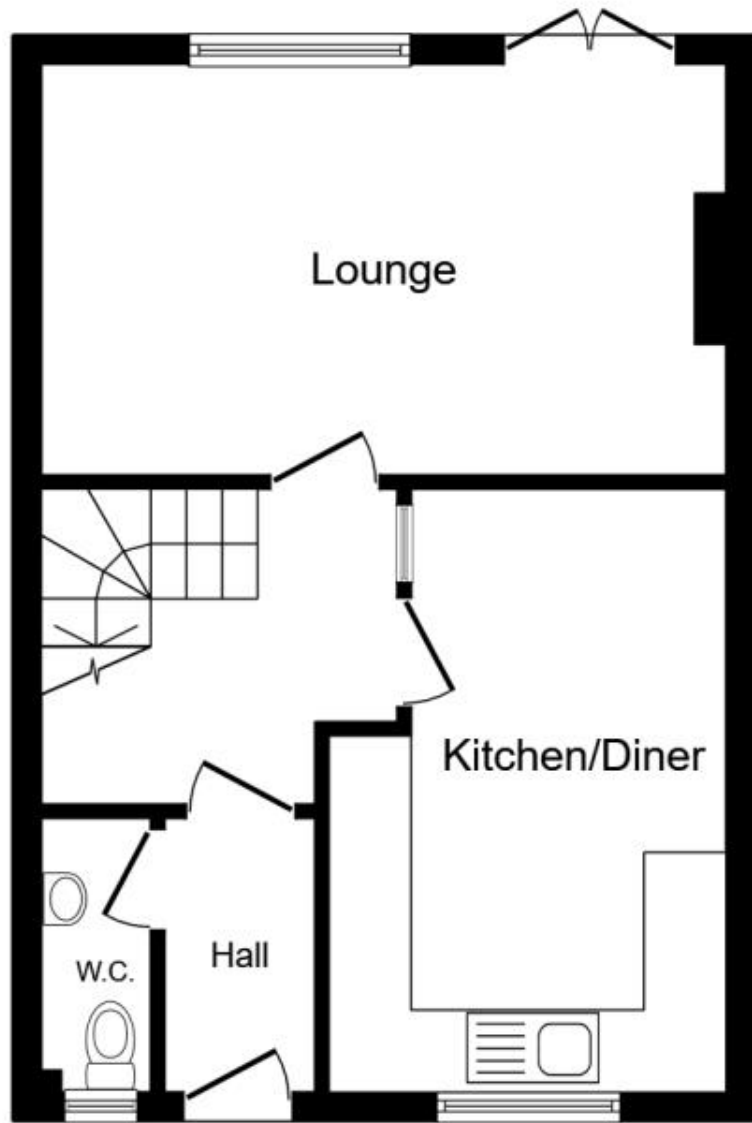

Ground Floor

Floor area 37.5 sq.m. (404 sq.ft.)

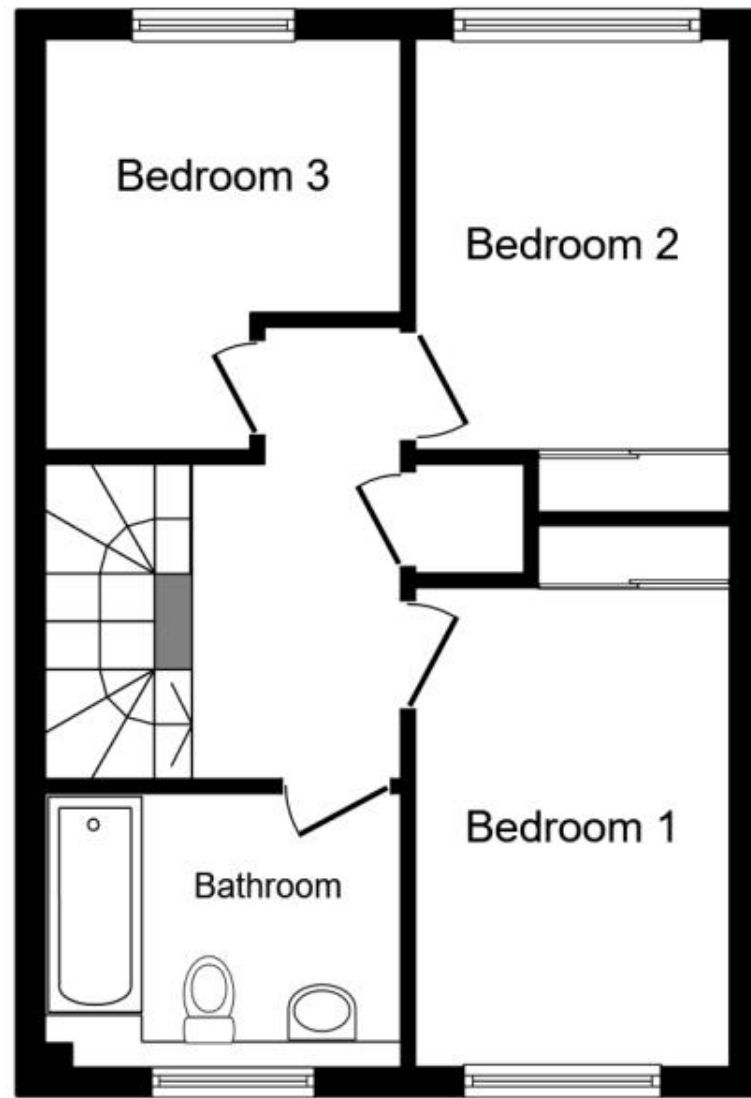

First Floor

Floor area 37.5 sq.m. (404 sq.ft.)

TOTAL: 75.0 sq.m. (807 sq.ft.)

This floor plan is for illustrative purposes only. It is not drawn to scale. Any measurements, floor areas (including any total floor area), openings and orientations are approximate. No details are guaranteed, they cannot be relied upon for any purpose and do not form any part of any agreement. No liability is taken for any error, omission or misstatement. A party must rely upon its own inspection(s). Powered by www.Propertybox.io