

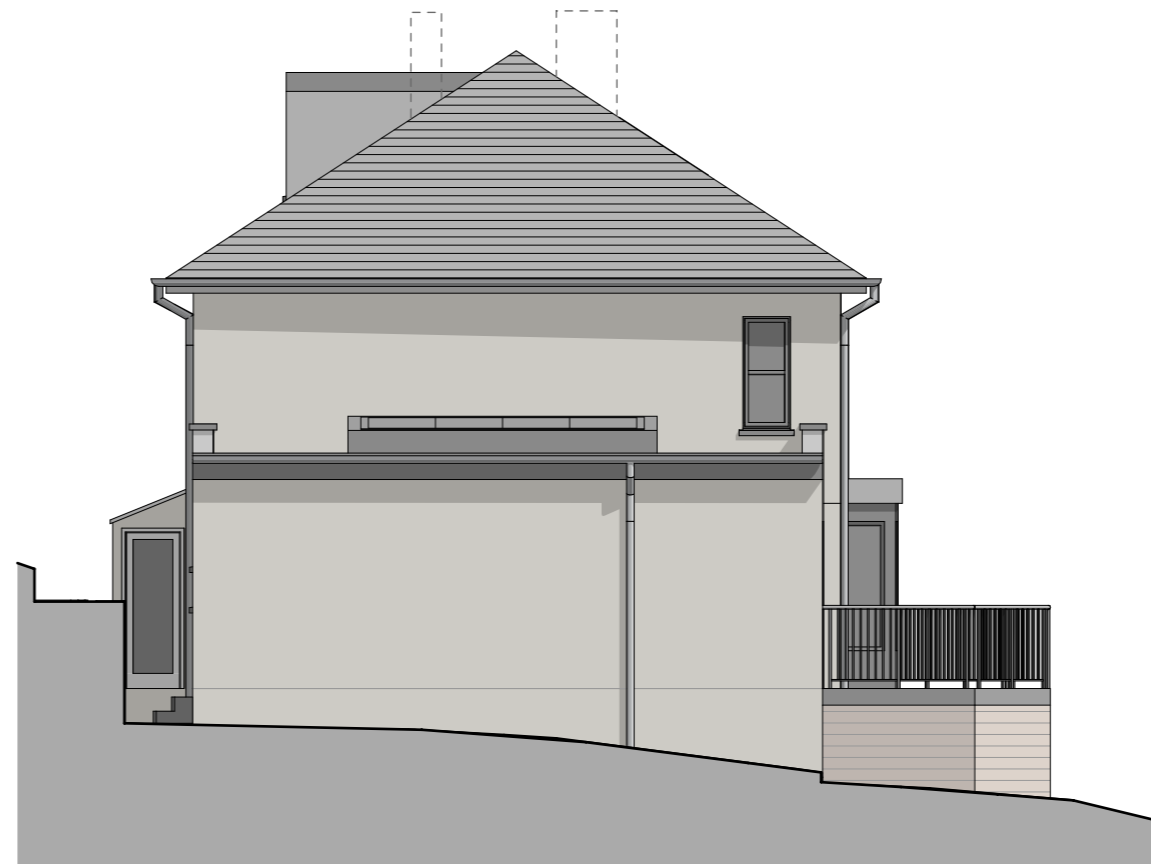

Proposed East Elevation @ 1:100



Proposed North Elevation @ 1:100



NOTE:
 1) © This drawing is the property of Crayon Architects and should not be copied, reproduced or used for a purpose other than which it has been prepared.
 2) Dimensions are not to be scaled from this drawing. All dimensions to be checked on site.
 3) Any discrepancies found in the plans, dimensions, existing conditions or any apparent error to be pointed out to the architect prior to commencement of work.

Schedule of Proposed Materials

External Walls: Painted render
 Roof: Natural Slate, weathered zinc / GRP fibreglass
 Windows: UPVC or powder coated aluminium
 Doors: Powder coated aluminium or composite
 Rainwater Goods: UPVC, galvanised steel or powder coated aluminium
 Balustrades: galvanised steel or timber post and tension cable system.

B	Cladding omitted, window styles revised	06.09.21	DA
A	Entrance canopy size reduced	17.05.21	DA
Rev	Amendments	Date	Drawn By



Office 12, 25 The Crescent, Plymouth, PL1 3AD
 01752 242073 www.crayonarchitecture.co.uk

client
Mr. M Windsor
 job title
Extensions and Alterations
 Helm Crag, 105 Court Rd, Newton Ferrers, PL8 1DE

drawing name
Proposed Elevations 1

drawing status
PLANNING

drawn by	checked by	date
DA	AA	April '21

drawing number	scale
1922_P09revB	1:100@A3