



Broomborough Drive, Totnes

£375,000

 3  1  1



| Semi-Detached Property | Living Room with Log Burner | Modern Kitchen with Natural Light | Open Plan Living | Three Bedrooms | Family Bathroom | Front and Rear Garden | Walking Distance to Town Centre |

Key Features

- Semi Detached Property
- Living Room with Log Burner
- Modern Kitchen with Natural Light
- Open Plan Living
- Three Bedrooms
- Family Bathroom
- Front and Rear Garden
- Walking Distance to Town Centre
-
-

Broomborough Drive, Totnes, TQ9

Approximate Area = 947 sq ft / 87.9 sq m (excludes outbuilding)

Limited Use Area(s) = 2 sq ft / 0.2 sq m

Total = 949 sq ft / 88.1 sq m

For identification only - Not to scale



Denotes restricted head height

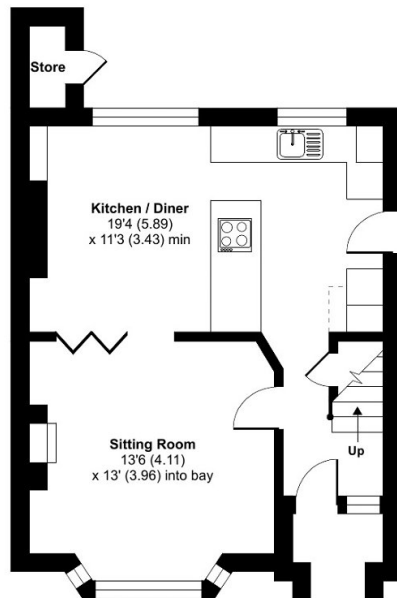

GROUND FLOOR

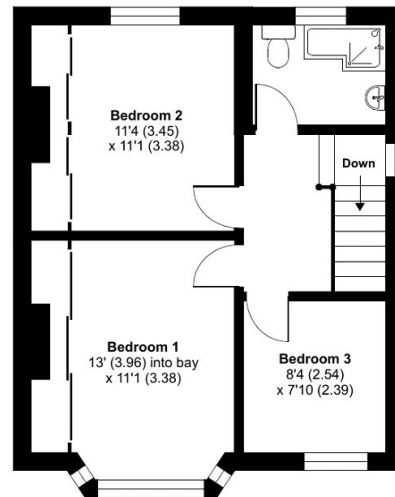

FIRST FLOOR



Floor plan produced in accordance with RICS Property Measurement Standards incorporating International Property Measurement Standards (IPMS2 Residential). © nlschem 2023. Produced for Luscombe Maye. REF: 1068270

