

www.jeffreygross.co.uk

CARDIFF

VALE

CAERPHILLY

BRISTOL

Oakfield Street

ROATH





Comments by Mr Rhys Carter



Property Specialist
Mr Rhys Carter
Senior valuer

rhys.carter@jeffreygross.co.uk

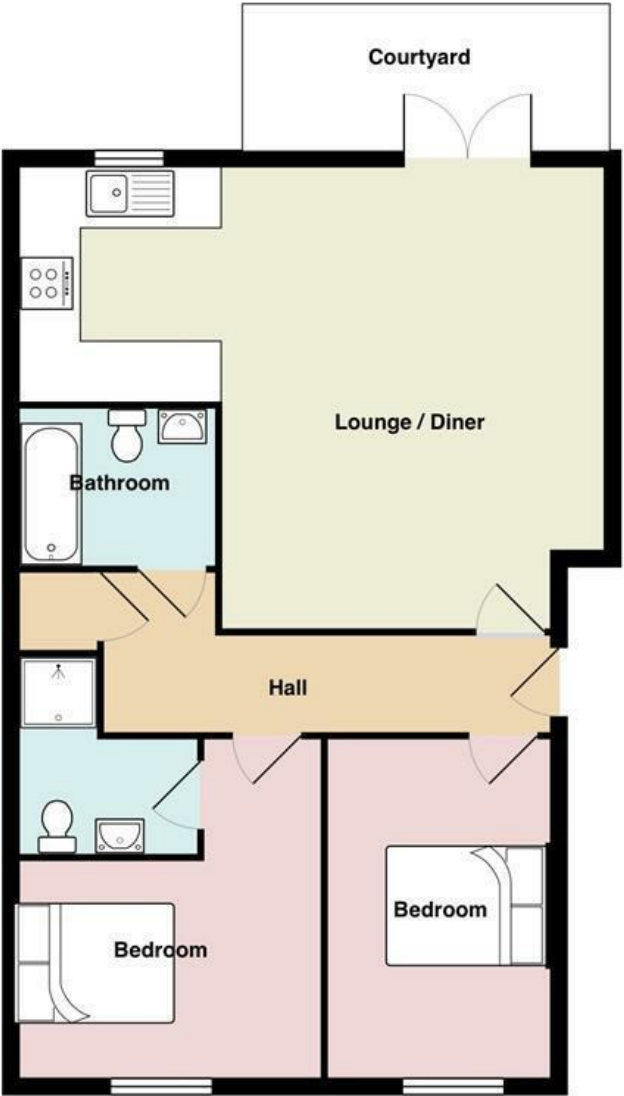

Oakfield Mews, Roath

Total Area: 676 ft² ... 62.8 m²

All measurements are approximate and for display purposes only

Comments by the Homeowner







Oakfield Street

Roath, Cardiff, CF24 1DA

PCM
£1,100 PCM

 2 Bedroom(s)  2 Bathroom(s)  sq ft



Contact our
Penylan Branch
02920 499680

Jeffrey Ross are please to bring to the market this impressive ground floor two bedroom apartment located just off Newport Road. The property briefly comprises entrance hallway, open plan living/ dining and kitchen area, two double bedrooms, family bathroom and en-suite shower room to master. To the rear is allocated parking for one car. Furnished.

Council Tax Band - C
EPC - C

A holding fee of one weeks' rent will be payable to secure the dwelling. This will be deducted from the final balance payable upon moving into the dwelling, subject to a successful application. Jeffrey Ross Limited reserves the right to retain this payment should the applicant have provided false or misleading information at the time of applying for the dwelling or failed to take reasonable steps to enter into the Standard Occupation Contract.



CARDIFF

VALE

CAERPHILLY

BRISTOL

www.jeffreygross.co.uk



