

CARDIFF'S HOME FOR
STYLISH SALES
& LETTINGS

JeffreyRoss



COURTENAY ROAD
SPLOTT



ENTRANCE HALL

LOUNGE

3.2 m x 2.26m (10'5" m x 7'4")

DINING ROOM

3.89m x 3.45m (12'9" x 11'3")

KITCHEN

5 m 2.72m (16'4" m 8'11")

LANDING

BEDROOM ONE

4.45m x 3.2m (14'7" x 10'5")

BEDROOM TWO

3.53m x 2.8m (11'6" x 9'2")

BEDROOM THREE

2.72m x 1.65m (8'11" x 5'4")

BATHROOM

GARDEN

TENURE

Freehold - This is to be confirmed with your legal representative

COUNCIL TAX

Band D

SCHOOL CATCHMENT

Stacey Primary School (year 2024-25)

Willows High School (year 2024-25)

Ysgol Glan Morfa (year 2024-25)



Ysgol Gyfun Gymraeg Bro Edern (year 2024-25)





COURTENAY ROAD

SPLOTT, CF24 2JP - £275,000

 3 Bedroom(s)
  1 Bathroom(s)
  989.00 sq ft

Jeffrey Ross are pleased to bring to the market this beautifully presented three bedroom terraced home. The property briefly comprises of entrance hall, open plan lounge / dining room with wood burner in the lounge area and kitchen breakfast room to the ground floor, to the first floor there are three bedrooms and a modern bathroom. Outside is an enclosed sunny rear garden with rear access. Situated with close proximity to local shops, parks and amenities as well as Cardiff City Centre.



PROPERTY SPECIALIST
 Mrs Amanda Trinder
amanda@jeffreygross.co.uk
 Senior valuer

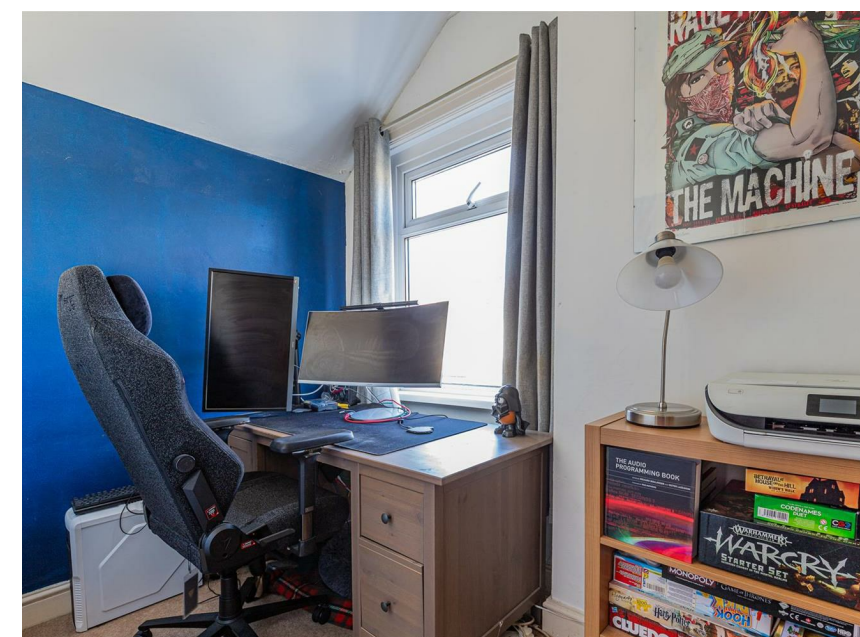



Courtenay Road, Splott, Cardiff



19 Courtney Road

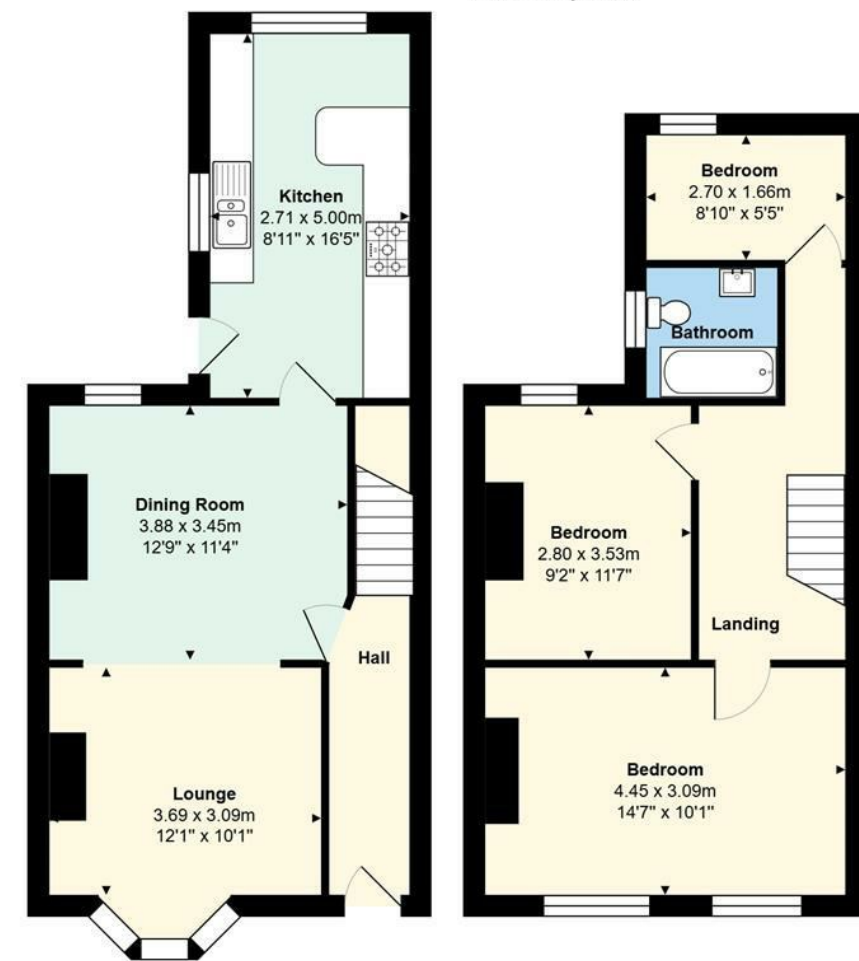

All measurements are approximate and for display purposes only

Energy Efficiency Rating		
	Current	Potential
Very energy efficient - lower running costs		
(92 plus) A		
(81-91) B		
(69-80) C		
(55-68) D		
(39-54) E		
(21-38) F		
(1-20) G		
Not energy efficient - higher running costs		
	61	78
England & Wales		EU Directive 2002/91/EC