



Warwick Drive, Sale, Cheshire, M33

Guide Price: £425,000

Freehold

Warwick Drive, Sale, Cheshire, M33

This EXTENDED semi-detached home is set in a private cul de sac and is within walking distance to both Worthington Park and Sale Moor Village. Zoned for desirable schools and within easy reach of Sale Town Centre this is an ideal purchase for any growing family.

The property offers FOUR bedrooms, TWO Reception rooms, modern kitchen, and bathroom as well as an en-suite bathroom and utility room.

Externally there is off road parking for several vehicles to the front whilst the rear offers a fantastic size garden with large, decked area, detached garage and paved patio area whilst the majority is laid to lawn.

- Freehold
- Awaiting EPC

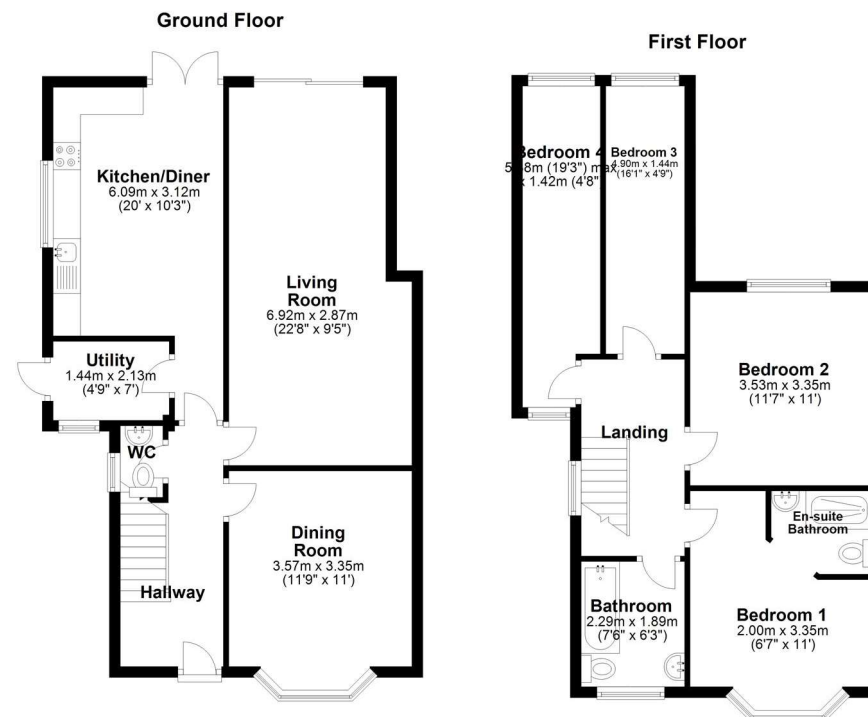





The Property Man

69 Cross Street
Sale
M33 7HF

T: 01615198855
E: sales@thepropertyman.co.uk
www.thepropertyman.co.uk

Company Reg No: 09023087

Disclaimer

Every attempt has been made to ensure accuracy, however these property particulars are approximate and for illustrative purposes only. They have been prepared in good faith and they are not intended to constitute part of an offer of contract. We have not carried out a structural survey and the services, appliances and specific fittings have not been tested. All photographs, measurements, floor plans and distances referred to are given as a guide only and should not be relied upon for the purchase of any fixture or fittings. Lease details, service charges and ground rent (where applicable) are given as a guide only and should be checked prior to agreeing a sale.