



Epping Drive, Sale, Cheshire, M33

Guide Price: £285,000

Freehold

Epping Drive, Sale, Cheshire, M33

**** OFFERED WITH NO ONWARD CHAIN **** Are you looking for a home to make your own? Located close to Ashton On Mersey Village and Sale Town Centre is this home is perfectly positioned for families looking for great schooling, motorway networks and lots of local amenities.

This home is in need of modernisation and offers a fantastic opportunity to make a home your own. The property offers a spacious entrance hall, spacious living room with windows to the front and rear allowing an abundance of light to flood the room. There is a fitted kitchen and several storage cupboards also to the ground floor.

The first floor there are THREE DOUBLE bedrooms, fitted bathroom with separate WC and storage cupboard housing the boiler.

Externally there is a garden to the front and a paved enclosed garden to the rear with gated rear access and a detached garage.

A viewing is recommended to avoid disappointment.

- Freehold
- EPC TBC
- Council Tax Band A

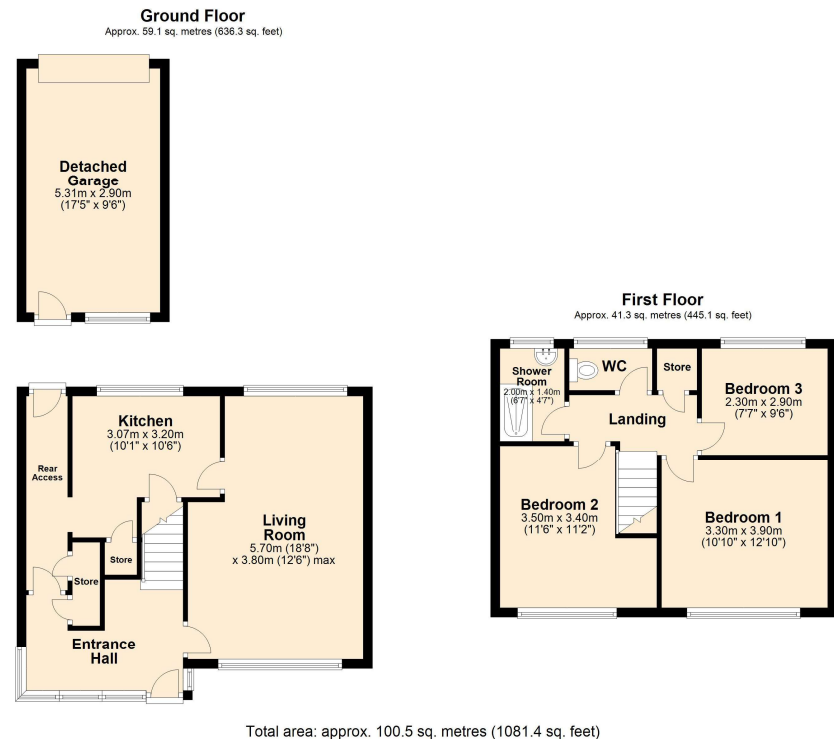





The Property Man - The Property Man

69 Cross Street
Sale
M33 7HF

T: 01615198855
E: sales@thepropertyman.co.uk
www.thepropertyman.co.uk

The Property Man
Registered Office Address: 7 St. Petersgate, Stockport, England, SK1 1EB Company Reg No: 09023087

Disclaimer

Every attempt has been made to ensure accuracy, however these property particulars are approximate and for illustrative purposes only. They have been prepared in good faith and they are not intended to constitute part of an offer of contract. We have not carried out a structural survey and the services, appliances and specific fittings have not been tested. All photographs, measurements, floor plans and distances referred to are given as a guide only and should not be relied upon for the purchase of any fixture or fittings. Lease details, service charges and ground rent (where applicable) are given as a guide only and should be checked prior to agreeing a sale.