

**THE WELLINGTON HOTEL WELLINGTON STREET, ACCRINGTON, BB5 5HU**



- Previously The Wellington Hotel
- Versatile Accommodation
- Would Suit a Variety of Uses
- Ideal Investor/Developer
- Large Basement
- Prominent Corner Location
- Freehold Building
- Over 4,500 sqft



**O/O £200,000**

**BOLTON**  
11 Institute St, Bolton, BL1 1PZ  
T: 01204 381 281  
E: [bolton@cardwells.co.uk](mailto:bolton@cardwells.co.uk)

**BURY**  
14 Market St, Bury, BL9 0AJ  
T: 0161 761 1215  
E: [bury@cardwells.co.uk](mailto:bury@cardwells.co.uk)

**LETTINGS & MANAGEMENT**  
11 Institute St, Bolton, BL1 1PZ  
T: 01204 381 281  
E: [lettings@cardwells.co.uk](mailto:lettings@cardwells.co.uk)

Incorporating: Wright Dickson & Catlow, WDC Estates



Fivegate Ltd. Registered In England No. 1822919. Registered Office: 11 Institute Street, Bolton, BL1 1PZ. Directors: A.R. Cardwell, R.W.L. Cardwell, & R.W. Thompson.

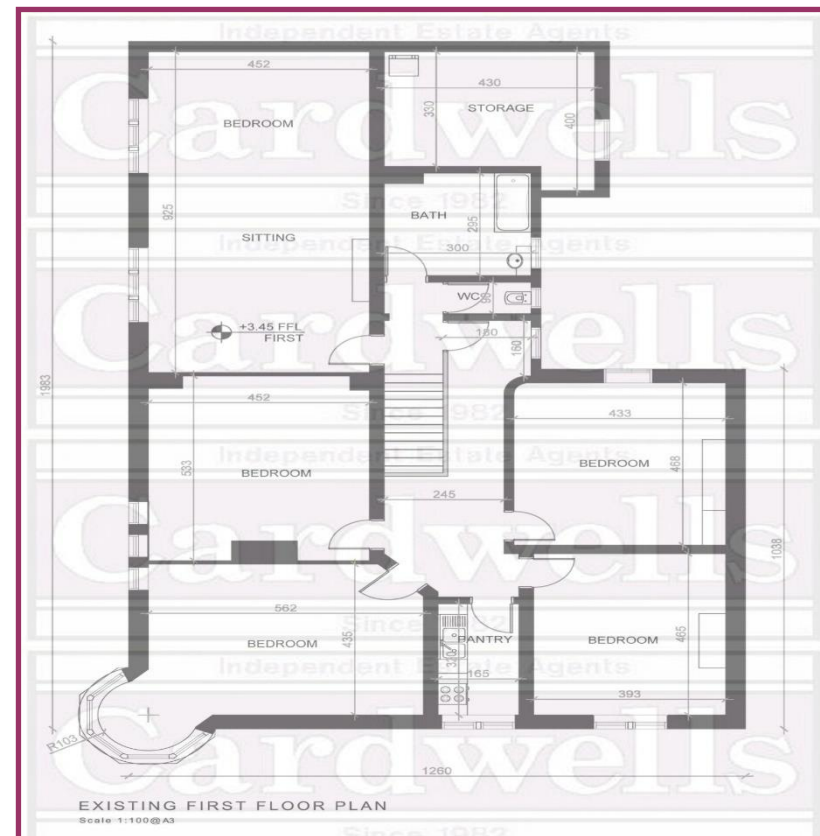
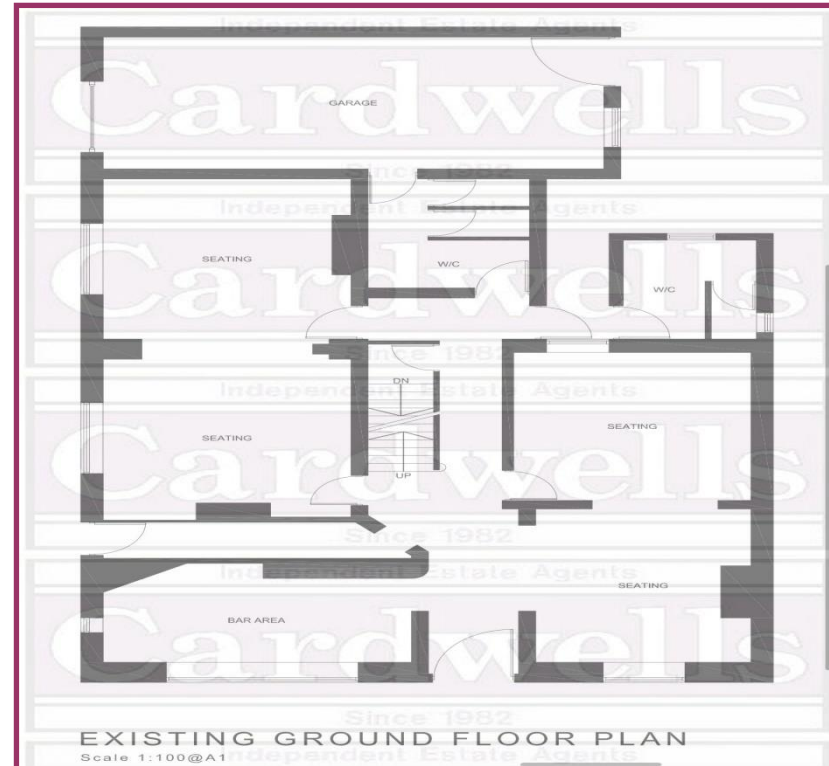



Cardwells Estate Agents Welcome to market the former Wellington Hotel, boasting over 4,500 sq feet of versatile and spacious accommodation over three floors. This beautiful freehold building occupies a large corner location and requires a full renovation throughout. Subject to planning this would suit a variety of potential uses. Within walking distance there are convenience stores, bars and offices to name a few. Ideal for investors and developers to transform this historical building back to its former glory. Viewing is highly recommended to appreciate all that is on offer, a personal viewing appointment can be arranged by calling Cardwells Estate Agents Bury on 0161 761 1215, emailing; [bury@cardwells.co.uk](mailto:bury@cardwells.co.uk) or visiting: [www.Cardwells.co.uk](http://www.Cardwells.co.uk)

**Directions**

**ACCOMMODATION AND APPROXIMATE ROOM SIZES:**

**Ground Floor** 2539 sqft

**First Floor** 1557 sqft

**Basement** 585 sqft

