



48 Hob Close, Monkton Heathfield, Taunton, TA2 8GL

Approximate Area = 746 sq ft / 69.3 sq m

Outbuilding = 22 sq ft / 2 sq m

Total = 768 sq ft / 71.3 sq m

For identification only - Not to scale



GROUND FLOOR

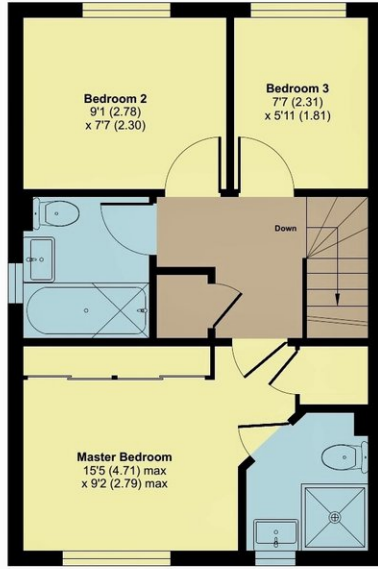

FIRST FLOOR

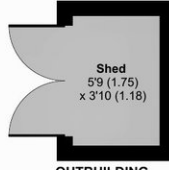

OUTBUILDING



- ## Features

- Entrance Hall
- Living Room
- Fitted Kitchen / Dining Room with door to garden
- Cloakroom
- Master Bedroom with fitted wardrobe and Ensuite Shower Room
- 2 further Bedrooms
- Family Bathroom
- Enclosed garden to rear with useful shed
- Driveway parking for 2 cars
- Gas central heating
- Double glazing
- Council tax band C
- What3words:
///bikers.rejoins.engulfing

A well presented South facing 3 bedroomed end-terraced house situated in this popular area within 3.5 miles of the town centre with enclosed garden to rear and driveway parking for 2 cars.



Viewing strictly through the selling agents:

Robert Cooney

Corporation Street, Taunton, Somerset TA1 4AW

Telephone: 01823 230230
taunton@robertcooney.co.uk
www.robertcooney.co.uk

robert
cooney

For clarification, we wish to inform prospective purchasers that: these particulars are set out as a general outline only for the guidance of intended purchasers, and do not constitute, nor constitute part of, an offer or contract; all descriptions, dimensions, references to condition and necessary permission for use and occupation, and other details, are given without responsibility and any intending purchasers should not rely on them as statements or representation of fact, but must satisfy themselves by inspection or otherwise as to the correctness of each of them; no person in the employment of Robert Cooney has any authority to make or give any representation or warranty whatever in relation to this property; we have not carried out a detailed survey nor tested the services, appliances and specific fittings.