



Lime Crescent Taunton TA1 2QG

£240,000

robert
cooney

Lime Crescent, Taunton, TA1 2QG

Approximate Area = 927 sq ft / 86.1 sq m

Outbuilding = 13 sq ft / 1.2 sq m

Total = 940 sq ft / 87.3 sq m

For identification only - Not to scale

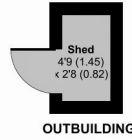
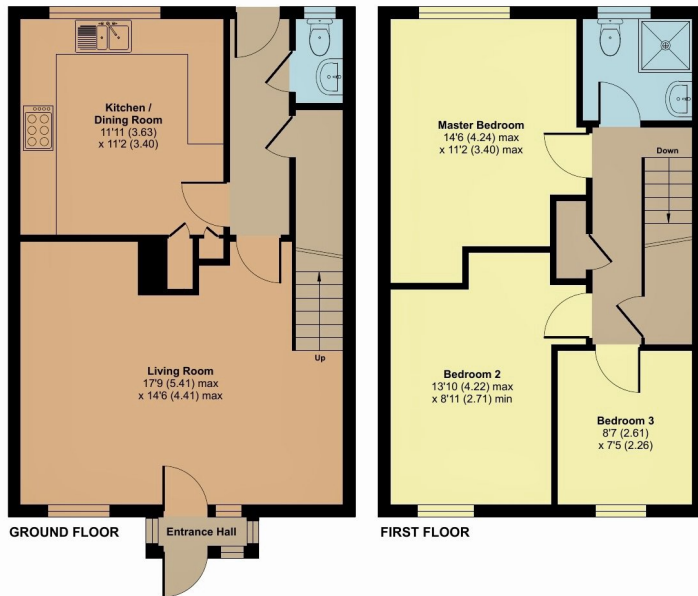

Features

- Entrance Hall
- Living Room
- Kitchen / Dining Room
- Cloakroom
- Rear Hall with door to garden
- Master Bedroom
- 2 further Bedrooms
- Shower Room
- Enclosed garden to rear with useful Shed and rear access
- Gas central heating
- Double glazing
- Council tax band B
- What3words: ///harmony.exits.passage

Situated in this convenient location with 1.6 miles of the centre of Taunton is this South-West facing 3 bedroomed end-terraced house with enclosed garden to rear.



Viewing strictly through the selling agents:

Robert Cooney

Corporation Street, Taunton, Somerset TA1 4AW

Telephone: 01823 230230

E-mail: taunton@robertcooney.co.uk

Website: robertcooney.co.uk

**robert
cooney**

For clarification, we wish to inform prospective purchasers that: these particulars are set out as a general outline only for the guidance of intended purchasers, and do not constitute, nor constitute part of, an offer or contract; all descriptions, dimensions, references to condition and necessary permission for use and occupation, and other details, are given without responsibility and any intending purchasers should not rely on them as statements or representation of fact, but must satisfy themselves by inspection or otherwise as to the correctness of each of them; no person in the employment of Robert Cooney has any authority to make or give any representation or warranty whatever in relation to this property; we have not carried out a detailed survey nor tested the services, appliances and specific fittings.