



71 Deane Drive Taunton TA1 5PP

£280,000

robert
cooney

Deane Drive, Taunton, TA1

Approximate Area = 895 sq ft / 83 sq m

Garage = 143 sq ft / 13 sq m

Total = 1038 sq ft / 96 sq m

For identification only - Not to scale

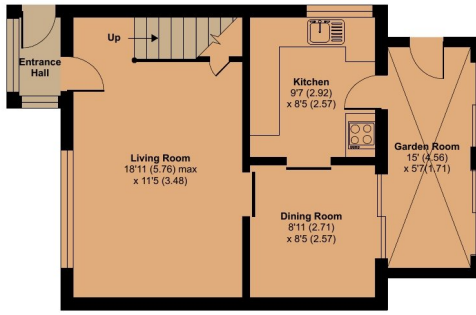

GROUND FLOOR

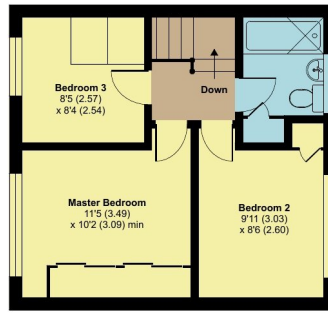

FIRST FLOOR

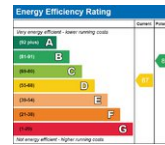
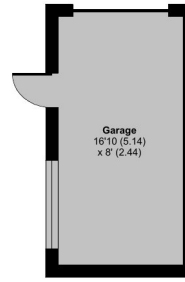

Features

- Entrance Porch
- Living Room
- Dining Room
- Kitchen
- Garden Room with door to garden
- Master Bedroom with fitted wardrobe
- 2 further Bedrooms
- Family Bathroom
- Enclosed South facing low maintenance garden to rear
- Garage and driveway parking
- Gas central heating
- Double glazing
- Castle School catchment
- Council tax band C
- What3words: ///before.chef.bucks

In this convenient location within easy reach of Musgrove Park Hospital and just 1.6 miles to the town centre is this 3 bedroomed semi-detached house with low maintenance South facing garden to rear, garage and driveway parking. No onward chain.



Viewing strictly through the selling agents:

Robert Cooney

Corporation Street, Taunton, Somerset TA1 4AW

Telephone: 01823 230230
taunton@robertcooney.co.uk
robertcooney.co.uk

**robert
cooney**

For clarification, we wish to inform prospective purchasers that: these particulars are set out as a general outline only for the guidance of intended purchasers, and do not constitute, nor constitute part of, an offer or contract; all descriptions, dimensions, references to condition and necessary permission for use and occupation, and other details, are given without responsibility and any intending purchasers should not rely on them as statements or representation of fact, but must satisfy themselves by inspection or otherwise as to the correctness of each of them; no person in the employment of Robert Cooney has any authority to make or give any representation or warranty whatever in relation to this property; we have not carried out a detailed survey nor tested the services, appliances and specific fittings.