

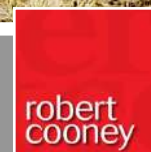

3 Hartrow Close Taunton TA1 4JB

£309,950





Situated in this quiet cul-de-sac riverside location within walking distance of the town centre and Vivary Park and within Castle School catchment area is this South facing 3 bed roomed semi-detached house with enclosed garden to rear, garage and driveway parking.





3 Hartrow Close, Taunton, TA1 4JB

Approximate Area = 990 sq ft / 91.9 sq m

For identification only - Not to scale

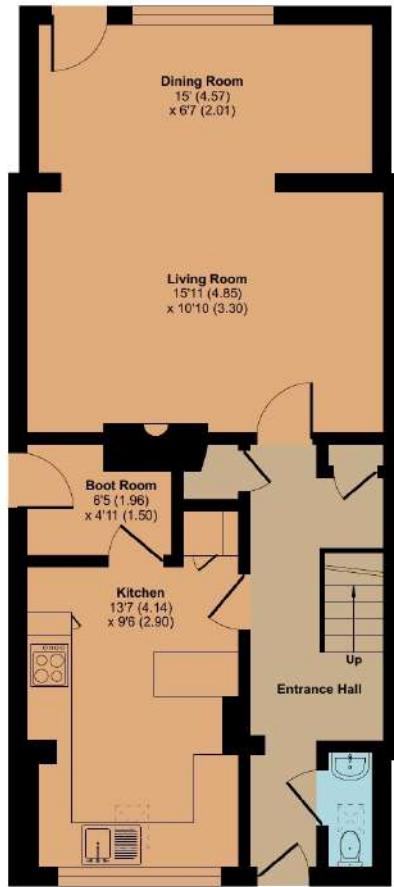

GROUND FLOOR

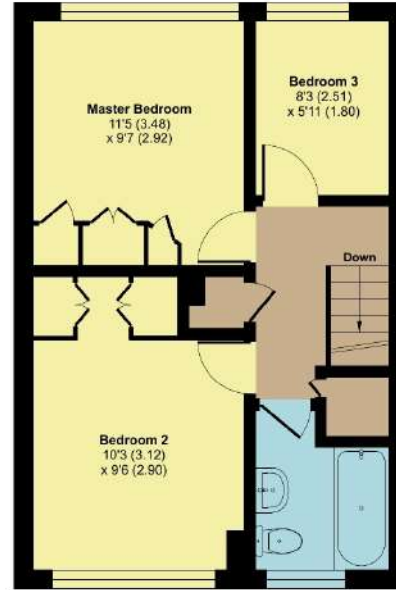

FIRST FLOOR



Viewing strictly through the selling agents:

Robert Cooney

Corporation Street, Taunton,
Somerset TA1 4AW

Telephone 01823 230 230

E-mail taunton@robertcooney.co.uk

Website www.robertcooney.co.uk



Floor plan produced in accordance with RICS Property Measurement Standards incorporating International Property Measurement Standards (IPMS2 Residential). © nichecom 2024. Produced for Robert Cooney. REF: 1103796

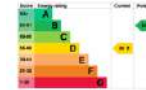

For clarification, we wish to inform prospective purchasers that: these particulars are set out as a general outline only for the guidance of intended purchasers, and do not constitute, nor constitute part of, an offer or contract; all descriptions, dimensions, references to condition and necessary permission for use and occupation, and other details, are given without responsibility and any intending purchasers should not rely on them as statements or representation of fact, but must satisfy themselves by inspection or otherwise as to the correctness of each of them; no person in the employment of Robert Cooney has any authority to make or give any representation or warranty whatever in relation to this property; we have not carried out a detailed survey nor tested the services, appliances and specific fittings.

**robert
cooney**