

Frank Harris & Co.



Old Gloucester Street, WC1N

£550,000

Introducing this rare to the market one bedroom period property. Set just off Queen Square this one bedroom apartment has wooden flooring throughout the open plan kitchen and reception room and benefits from high ceilings as well as large windows which have the original shutters still in place. An en-suite bathroom can be found off the bedroom which overlooks the communal garden. Key features include low service charge, no onward chain and bike storage. The front of the property overlooks a community square and therefore is not overlooked by other residents.



Old Gloucester Street runs through the Bloomsbury area, featuring a mix of Georgian and Victorian buildings. The street is often quieter than surrounding thoroughfares, giving it a more intimate, local feel. Both Queen Square and Russell Square are ideally located nearby. The British Museum and other historical landmarks are also within close proximity. Fantastic transport links are in place as the street is situated near Tottenham Court Road, Russell Square and King's Cross station, all having great underground transport links.

- No Onward Chain • Period Property • Communal Garden •
- Bike Storage • High Ceilings • Low Service Charge •



Frank Harris & Co.

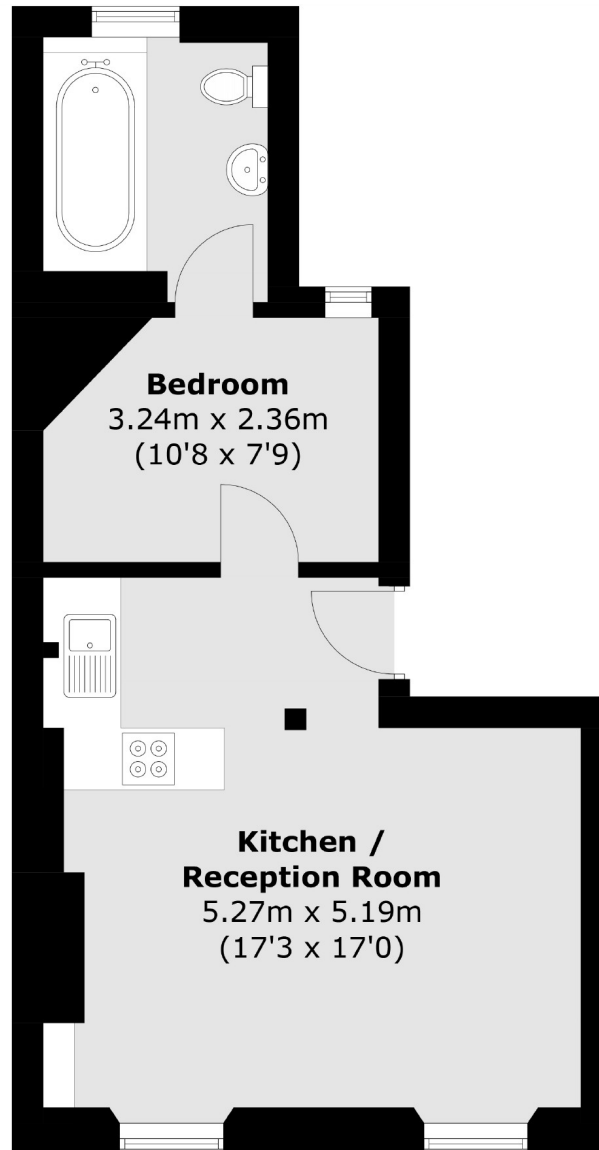

Total area (approx.): 38.7 sq. m (416.6 sq. ft)

Frank Harris & Co. Bloomsbury and Kings Cross

81 Marchmont Street,

London, WC1N 1AL

020 7405 4444

bloomsburysales@frankharris.co.uk

Energy Rating: C. We aim to make our particulars both accurate and reliable. However they are not guaranteed; nor do they form part of an offer or contract. If you require clarification on any points then please contact us, especially if you're traveling some distance to view. Please note that appliances and heating systems have not been tested and therefore no warranties can be given as to their good working order.

