

Frank Harris & Co.



Gray's Inn Road, WC1X

£425,000

Offers in Excess of. Offered to the market is this one bedroom property that is situated on the top floor of this Georgian Conversion that is in close proximity to Kings Cross station which offers great transport links to all of London. The property comprises of a large open plan kitchen/living space with a new kitchen recently installed, a large double bedroom with built-in storage and the property has recently had new carpet laid throughout.

Gray's Inn Road is situated a short walk away from Kings Cross St Pancras Station which offers multiple underground links; Victoria, Northern, Hammersmith and City, Circle, Piccadilly metropolitan line as well as the overground.

Frank Harris & Co.

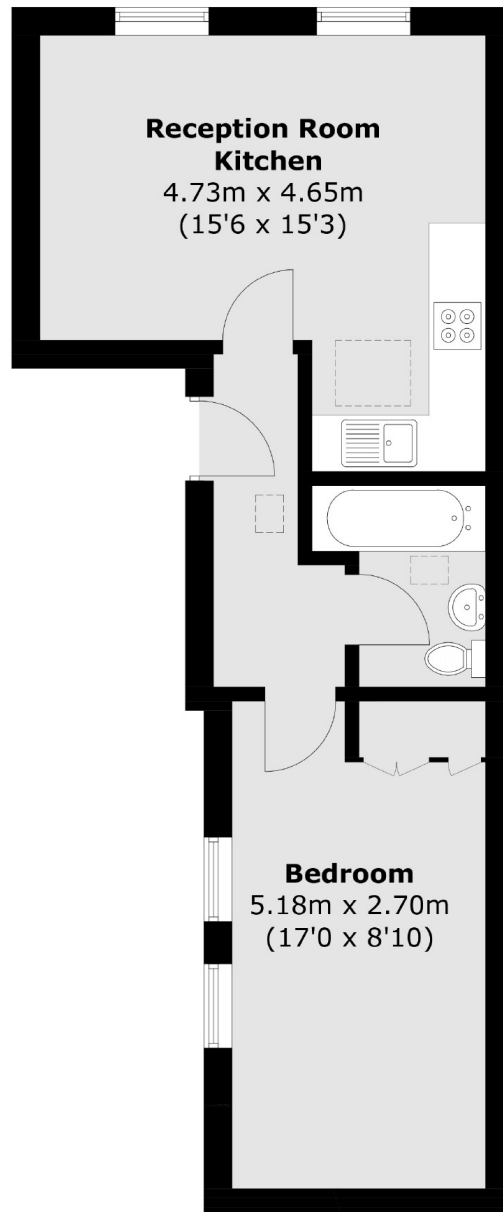

Third Floor

Total area (approx.): 40.7 sq. m (438.1 sq. ft)

Frank Harris & Co. Bloomsbury and Kings Cross
81 Marchmont Street,
London, WC1N 1AL
020 7405 4444
bloomsburysales@frankharris.co.uk

Energy Rating: D. We aim to make our particulars both accurate and reliable. However they are not guaranteed; nor do they form part of an offer or contract. If you require clarification on any points then please contact us, especially if you're traveling some distance to view. Please note that appliances and heating systems have not been tested and therefore no warranties can be given as to their good working order.

