

# Frank Harris & Co.



## Millman Street, WC1N

£750,000

Beautifully located this large flat set in the heart of Bloomsbury. Over 900 sq.ft this property comprises of three bedrooms, two bathrooms, a reception room and a separate kitchen. This period property has low service charge and above 100 years remaining on the lease.

Millman Street is centrally located and is a short walk from the British Museum and the Brunswick Centre where local shops and restaurants can be found. There is an abundance of transport links as the property is within walking distance to the Central Line, Piccadilly Line and Elizabeth Line

- Over 900 sq.ft • Period Property • Three Bedrooms •
- Centrally Located • No Chain • Over 100 Year Lease •

# Frank Harris & Co.

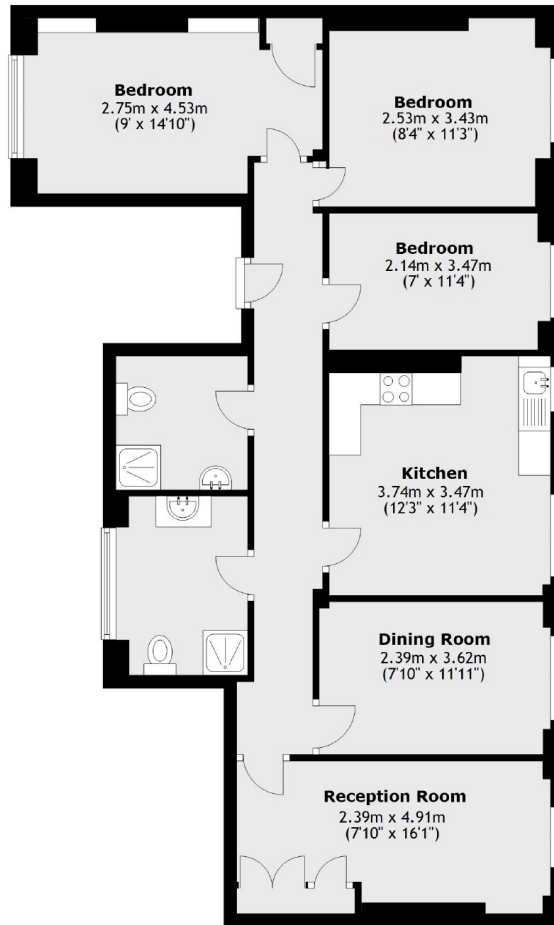

Total area: approx. 85.5 sq. metres (920.1 sq. feet)

Frank Harris & Co. Bloomsbury and Kings Cross  
81 Marchmont Street,  
London, WC1N 1AL  
020 7405 4444  
[bloomsburysales@frankharris.co.uk](mailto:bloomsburysales@frankharris.co.uk)

Energy Rating: C. We aim to make our particulars both accurate and reliable. However they are not guaranteed; nor do they form part of an offer or contract. If you require clarification on any points then please contact us, especially if you're traveling some distance to view. Please note that appliances and heating systems have not been tested and therefore no warranties can be given as to their good working order.

