

Frank Harris & Co.



Holborn, WC1N

£790,000

Introducing this large two bedroom period property. The apartment comprises of a separate kitchen overlooking the garden, two well-lit bedrooms, a west facing reception room and a large bathroom. The high ceilings allow for a lot of natural light to flood into the property. The flat benefits from low service charges and a shared garden.

Millman Street is in a picturesque location. Having the benefit from being centrally located yet quiet and residential. It is a short walk from the British Museum and the Brunswick Centre where local shops and restaurants can be found. Excellent transport links are located nearby.

- Period Property • Shared Garden • Low Service Charge •

Frank Harris & Co.

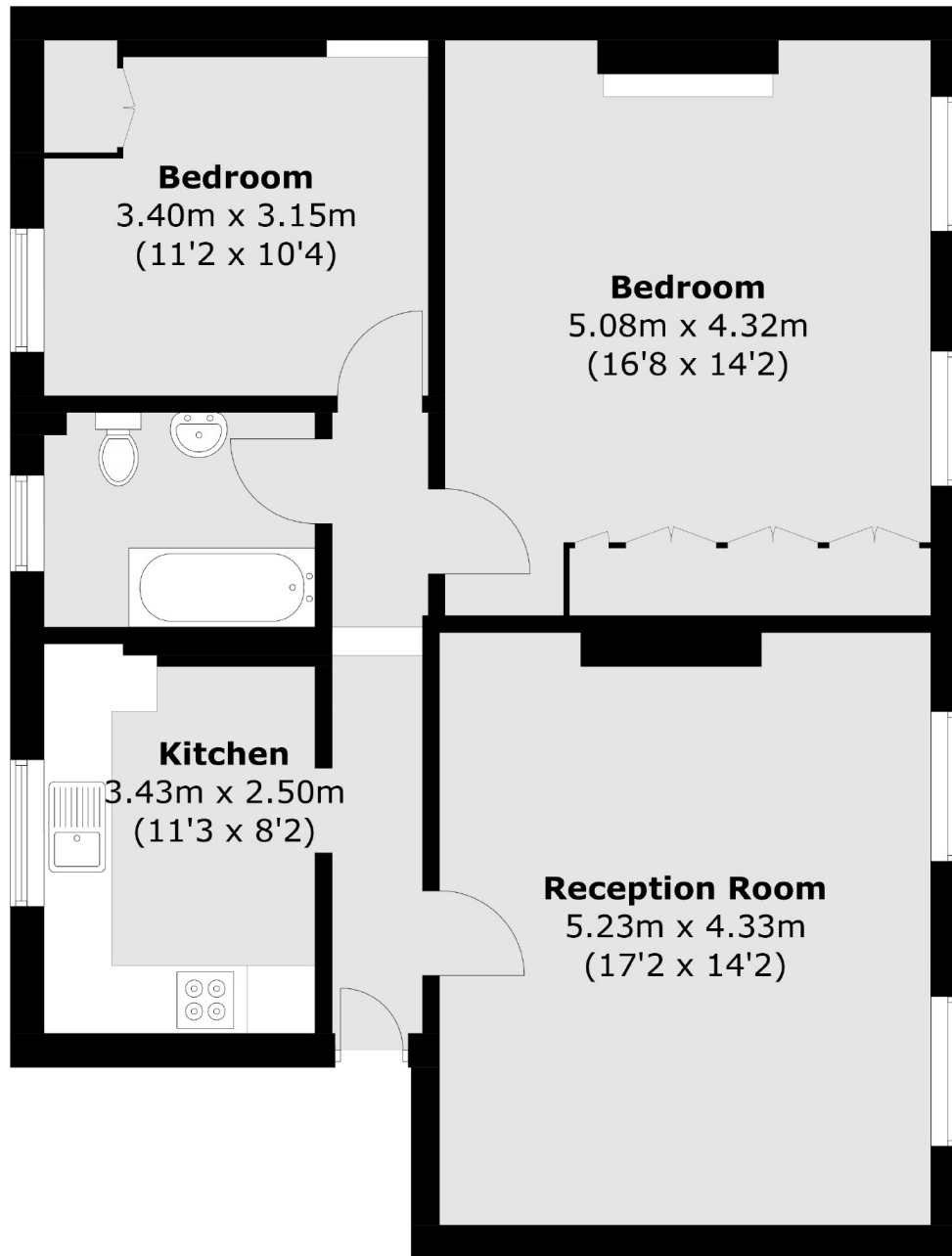

Total area (approx.): 76.6 sq. m (824.5 sq. ft)

Frank Harris & Co. Bloomsbury and Kings Cross
81 Marchmont Street,
London, WC1N 1AL
020 7405 4444
bloomsburysales@frankharris.co.uk

Energy Rating: D. We aim to make our particulars both accurate and reliable. However they are not guaranteed; nor do they form part of an offer or contract. If you require clarification on any points then please contact us, especially if you're traveling some distance to view. Please note that appliances and heating systems have not been tested and therefore no warranties can be given as to their good working order.