

Frank Harris & Co.



Mytre Court, WC1N

£600,000

UNDER OFFER

This purpose built, modernised one-bedroom flat is situated on the first floor of Mytre Court, a Grade II listed Art Deco building. The bright, southwest-facing reception room enjoys access to a balcony

John's Mews is a quiet cul-de-sac located between John Street and Lamb's Conduit Street. Conveniently close to both Russell Square and Chancery Lane stations.

- Sold STC • Separate Kitchen • West Facing Balcony •
- Quiet Mews • Art Deco Building • Centrally Located •

First Floor

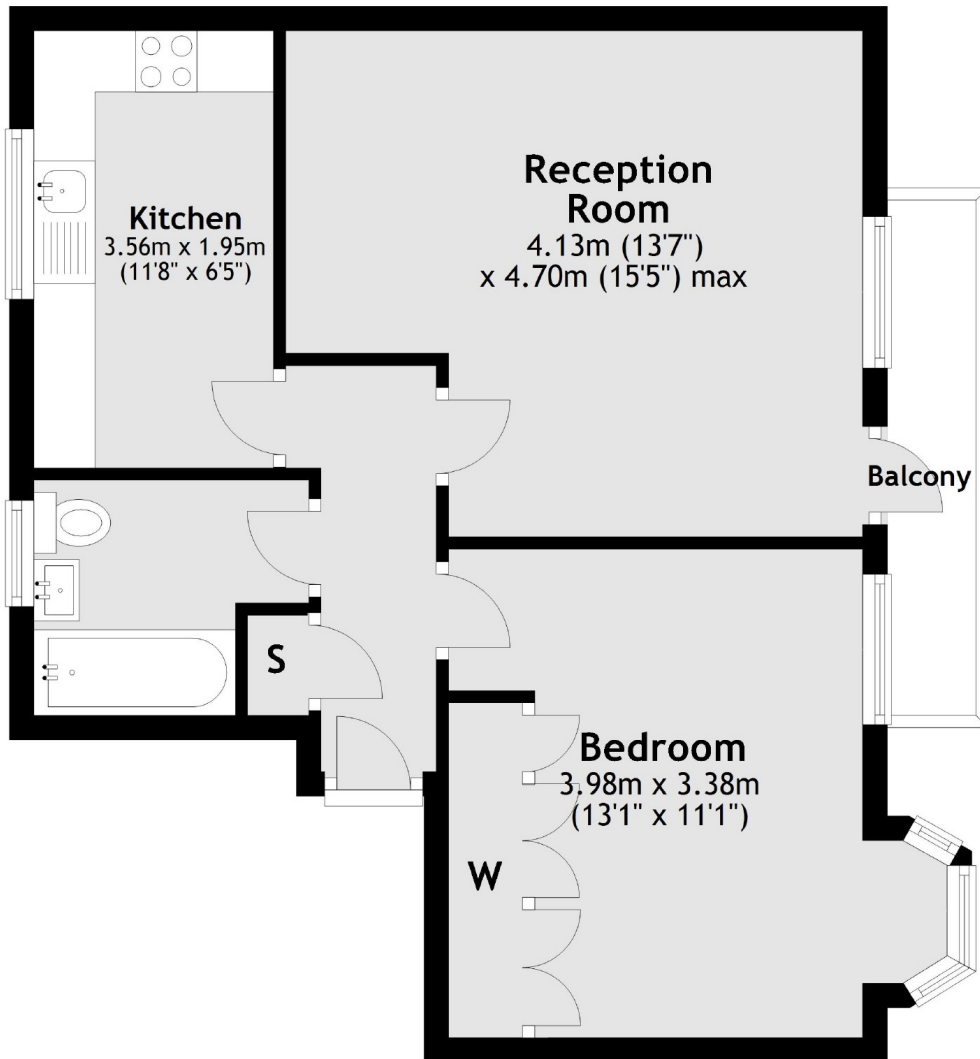

Total area: approx. 47.8 sq. metres (514.5 sq. feet)

Frank Harris & Co. Bloomsbury and Kings Cross
81 Marchmont Street,
London, WC1N 1AL
020 7405 4444
bloomsburysales@frankharris.co.uk

Energy Rating: D. We aim to make our particulars both accurate and reliable. However they are not guaranteed; nor do they form part of an offer or contract. If you require clarification on any points then please contact us, especially if you're traveling some distance to view. Please note that appliances and heating systems have not been tested and therefore no warranties can be given as to their good working order.