

# Frank Harris & Co.



City of London, EC2Y

£634 Per week

An appealing two bedroom apartment in a great location, perfectly situated for anyone needing to be close to the City, Clerkenwell and Shoreditch. The flat has a modern interior, two bathrooms and is available immediately.



Bridgewater Square is located next door to the Barbican Estate, just off Beech Street which runs between Barbican and Moorgate stations.

- Two Bedrooms • Two Bathrooms • Wood Floors •
- Daytime Porter • Furnished • Available Now •





# Frank Harris & Co.

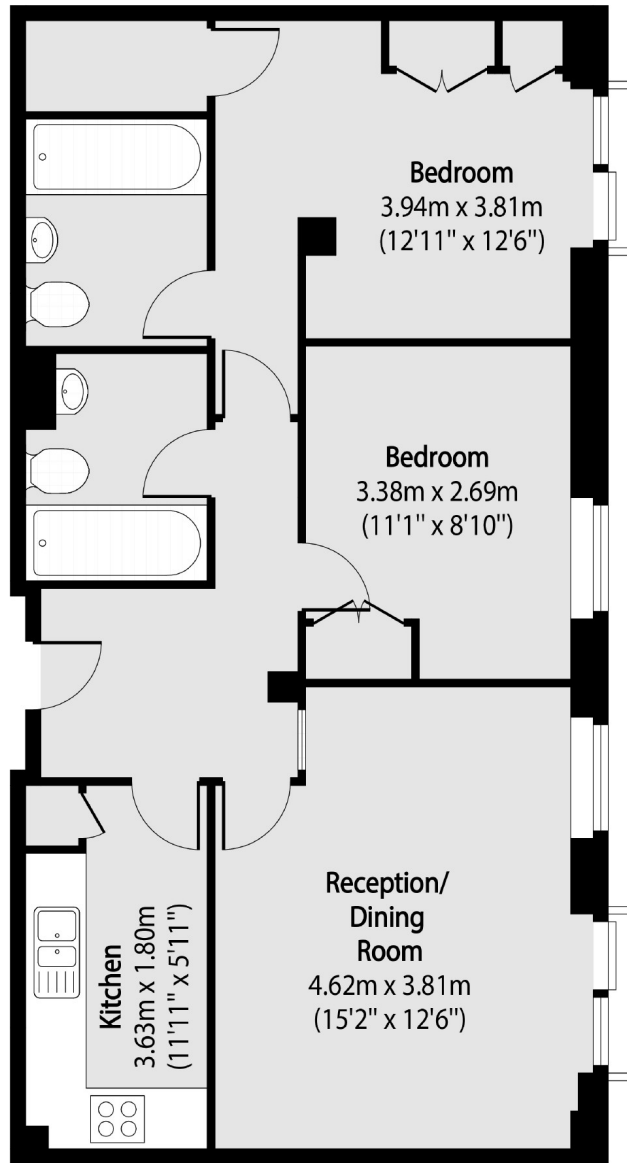

Total area (approx): 64.19 sq m (691 sq. ft)

Frank Harris & Co. Barbican and City

87 Long Lane, London,

EC1A 9ET

020 7601 1919

citylettings@frankharris.co.uk

Energy Rating: C. We aim to make our particulars both accurate and reliable. However they are not guaranteed; nor do they form part of an offer or contract. If you require clarification on any points then please contact us, especially if you're traveling some distance to view. Please note that appliances and heating systems have not been tested and therefore no warranties can be given as to their good working order.

 **RICS** | Regulated  
Estate Agent  
and Letting Agent

frankharris.co.uk