

# Stoke-On-Trent, Staffordshire, ST10

**Quickmove**  
PROPERTIES



Price as listed



This brand-new, modern-furnished ABI Beverley (39'x12') luxury lodge is perfect for those looking for a detached, easy-to-maintain, bungalow-style property. The lodge has a modern kitchen with integrated appliances, a comfortable living room, two bedrooms and a shower room. The lodge also has parking for two cars.

This brand new 12-month leisure development is set between the Derbyshire Dales and the Staffordshire countryside. The development is located 8 miles from Ashbourne, a popular tourist town known to the Derbyshire Dales. Ashbourne has the nearest Medical Centre and many boutique shops, restaurants and traditional pubs. 11 miles from the park is Stoke-on-Trent, which has all large city amenities including supermarket chains.

Age restriction: None  
 Pet Friendly  
 Site fees: £4,000 per year  
 Leisure license

## Key Features

- 12 Month Leisure Licence
- Brand new home
- Exceptionally High Specification
- Fully Furnished
- No age restriction
- Parking for two cars
- Pet-Friendly
- Two Bedrooms
- Modern home
- Two bedrooms

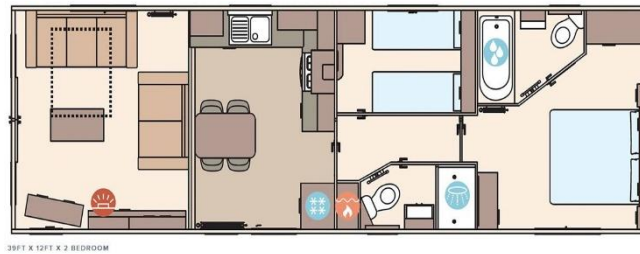

## House to sell?

Hassle-free Property Part-Exchange is available from Quickmove Properties, with no estate agent fees, no solicitor's fees and no market uncertainty.

## CONTACT US

01793 840917

[advice@quickmoveproperties.co.uk](mailto:advice@quickmoveproperties.co.uk)

**Quickmove**  
 PROPERTIES



The Property  
 Ombudsman