

Swyre, Dorset, DT2



£195,000



This brand-new, modern-furnished Prestige Sofia (42'x20') luxury lodge is perfect for those looking for a detached, easy-to-maintain, bungalow-style property. The home has a large, fully equipped kitchen with a breakfast bar and dining area. The living room has vaulted ceilings, French doors and electric fireplace. There are two double bedrooms, an en suite and a family bathroom.

The development is located in the stunning Dorset countryside, within walking distance to West Bexington beach with restaurants and pubs. Burton Bradstock is only 2 minutes drive with supermarkets and amenities. The West Bay harbour and Bridport town are only 5 minutes away where you can find cafes, restaurants, doctors, dentists and a pharmacy. There is bus stop outside the park with public transport to Dorchester and Weymouth.

Age Restriction: None

Pet Friendly

Site fees (at time of listing): £3,000 per year

Leisure License

Key Features

- 12 Month Leisure Licence
- Brand new lodges
- Coastal Location
- Exceptionally High Specification
- Fully Furnished
- Modern design
- No age restriction
- Pet-Friendly
- Pub on site
- Two Bedrooms

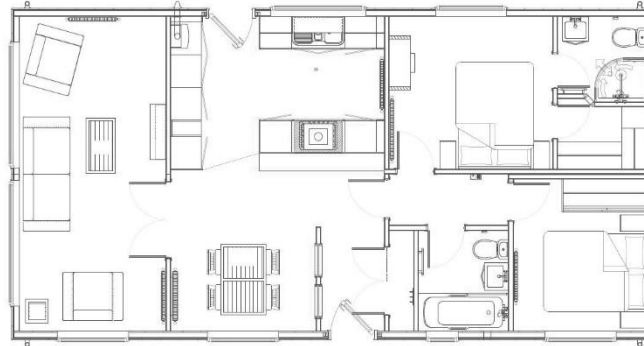

House to sell?

Hassle-free Property Part-Exchange is available from Quickmove Properties, with no estate agent fees, no solicitor's fees and no market uncertainty.

CONTACT US

01793 840917

advice@quickmoveproperties.co.uk

Quickmove
PROPERTIES

